MARYSCRIPT • 1953

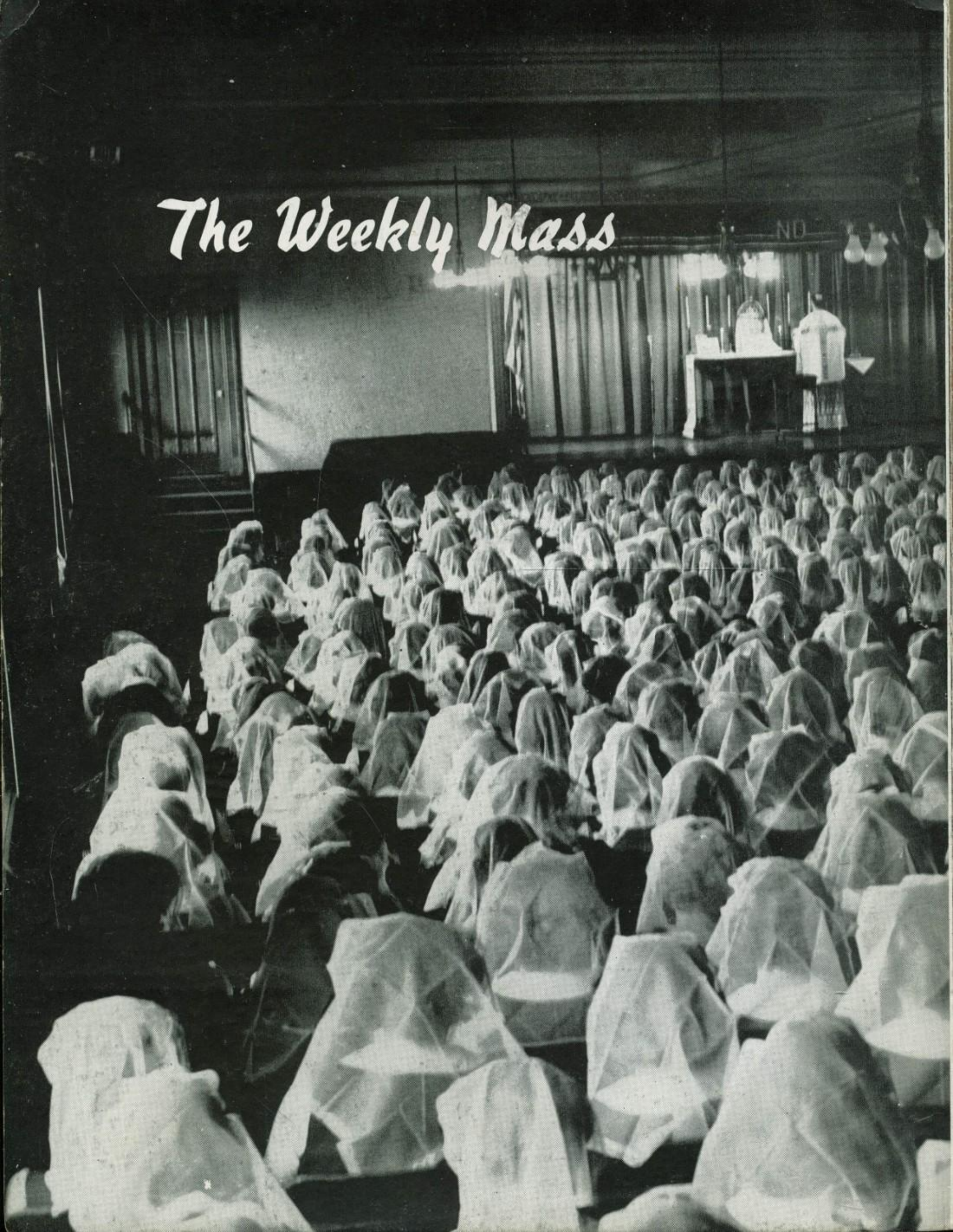
The Weekly Mass

Truly Heaven Comes to Rose Valley

Love & Luck
to a real sharp kid
Always remember
the freshmen class of "53
Love
Coe

Dear Ruth,
Good luck every
year in everything..
F. Hugues.

Ruth,
Lots of Luck to a
real swell kid
Never change
try to remember "Mr. Vin"
in your freshman year.
Always
"Bernie" 53

Dear Ruth
Best of Luck
to a swell kid
Love
Lee

Lots of Luck in
"54"
Annette Oakes

Ruth,
Lots of Luck
to a real swell
gal. Always
remember Freshman
Algebra &
Bee

Ruth
Good Luck
to a swell girl
and your future
years at N.D.
Chris "56"

Ruth
Goods of Luck
to a swell kid
Always
Dunia "56"

Dear Ruth,
Lots of luck
in future at N.D.
Love
Dot

Dear Ruth,
Lots of luck to a
swell kid. Always
remember
your juniors
"Jake"

Good luck
to the nicest girl I know
"Josephine" 56

Dear Ruth
Remember me
& 9th period
algebra.
Lots of Luck
Dot Pop...

Dear Ruth,
Lots of Luck to
a swell girl.
Remember me &
the way I loved
Algebra?
Love
Angie
Good luck
to a good girl.
Smitty "53"
Best of Luck
Always to a sweet kid!
Love
Marie
Stea "56"
Lots of Luck
to a real swel
Pal "Reds" "56"
Pat Perry
Dear Ruth
To my favorite
classmate Remember
when you were
to unbeat on my
uniform and
those duckes
for the nuns
Love
Mary Ellen
Dear Ruth,
send Luck in
the year to
come. always
remember me
"Lettyane Shields" 58
A little bit of heaven
Dear Ruth,
Lots of luck to a
real "swell gal"
Love,
"Connie"

Maryscript 1953

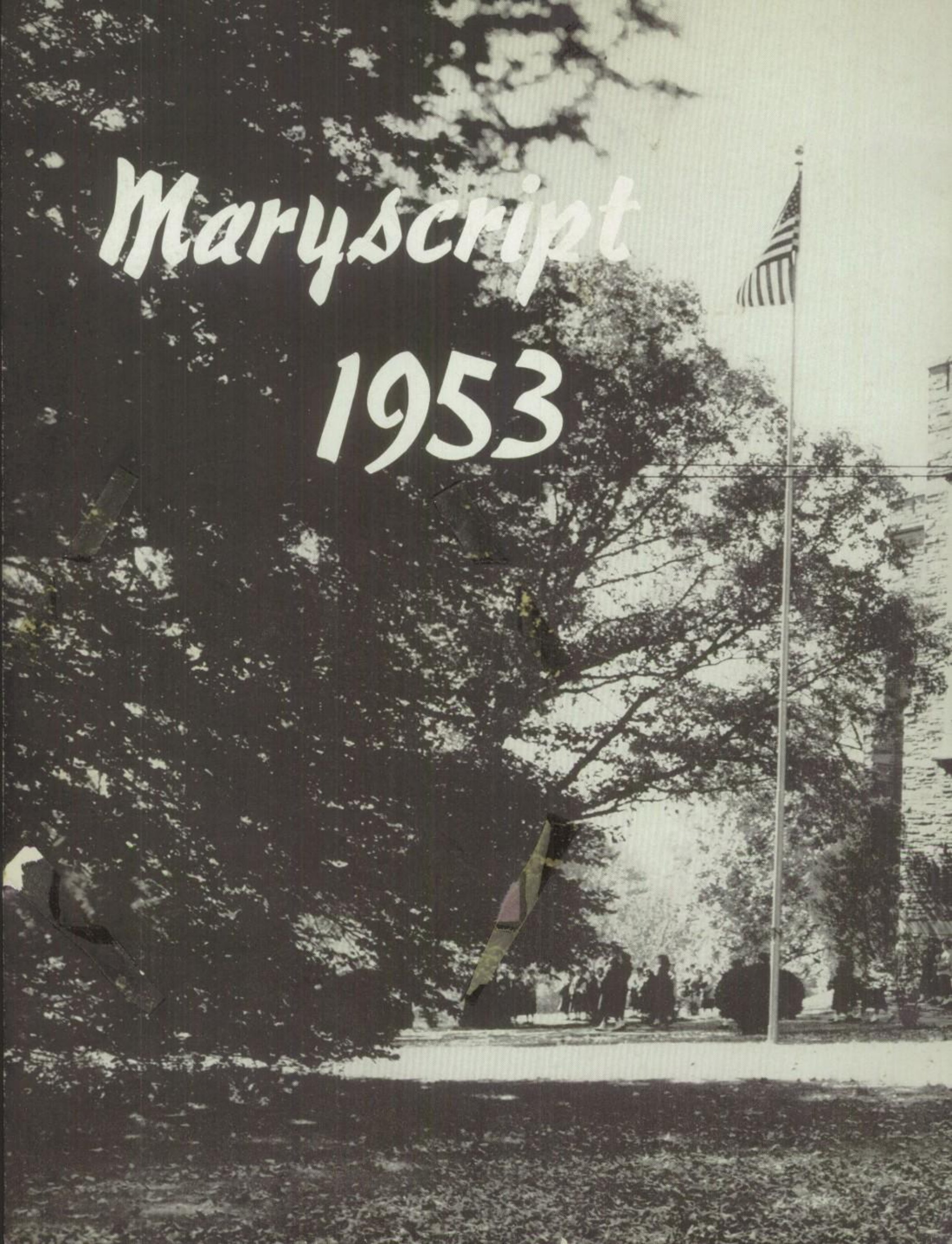

Ruth Lipsey
Freshman
Yearbook
of 1953

Freshm
EMBLEM

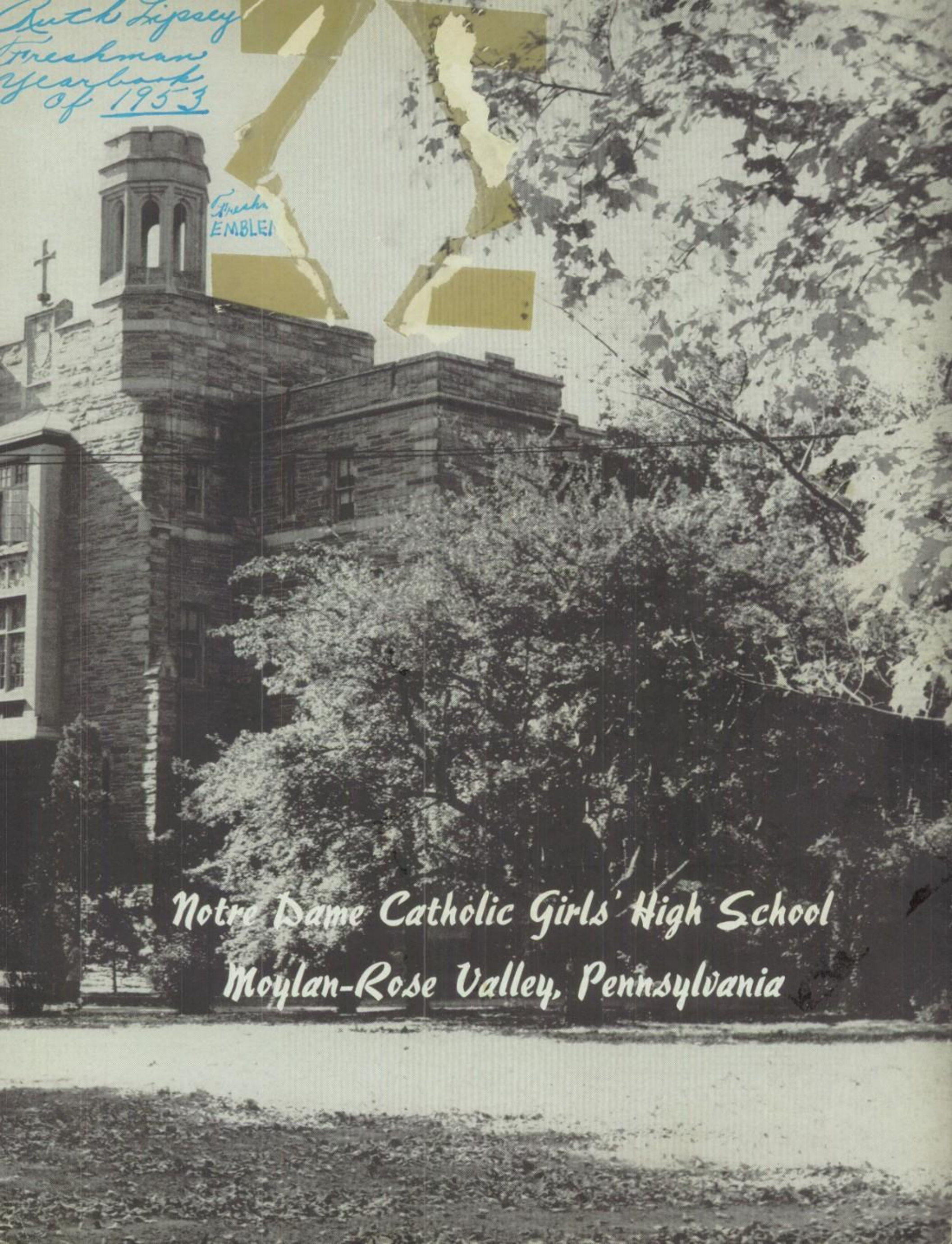

Notre Dame Catholic Girls' High School

Moylan-Rose Valley, Pennsylvania

You Want to Find a Page?

	Pages
ADMINISTRATION	6-9
RELIGIOUS FACULTY	10-11
LAY FACULTY	12-13
SCHOOL LIFE	14-31
SENIORS	32-59
Distinguished Honor Students	34-35
Second Honor Students	36-38
GENERAL ACTIVITIES	60-85
Student Organization	62-63
Clubs	64-67
Orchestra	68-69
Glee Club	70-71
Senior Play	72-75
Christmas	76-77
Prom	78-79
The Turret	80-81
Maryscript	82-83
May Procession	84-85
SPORTS	86-95
UNDERCLASSES	96-110
PATRONS	111-112

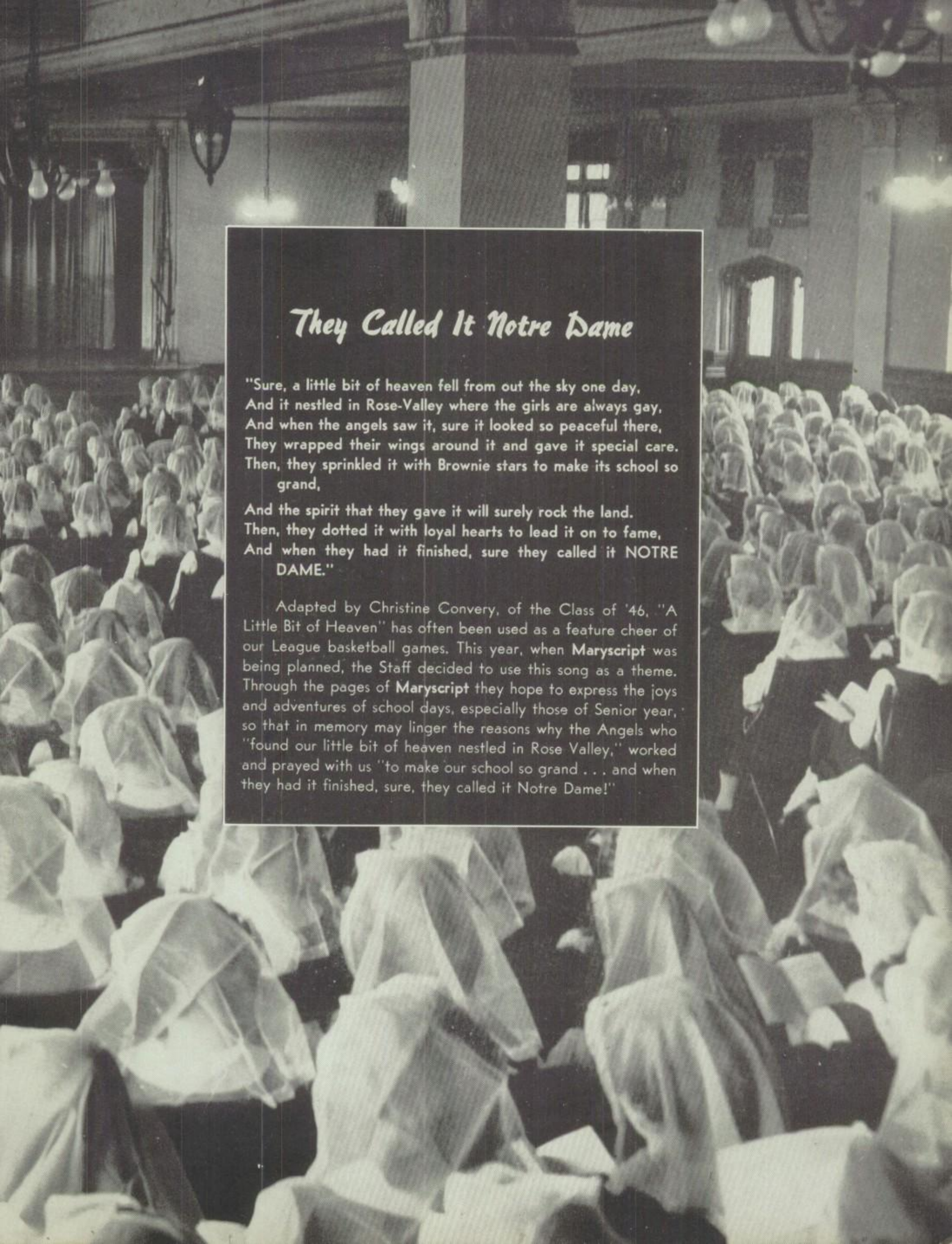

They Called It Notre Dame

"Sure, a little bit of heaven fell from out the sky one day,
And it nestled in Rose-Valley where the girls are always gay,
And when the angels saw it, sure it looked so peaceful there,
They wrapped their wings around it and gave it special care.
Then, they sprinkled it with Brownie stars to make its school so grand,

And the spirit that they gave it will surely rock the land.
Then, they dotted it with loyal hearts to lead it on to fame,
And when they had it finished, sure they called it NOTRE DAME."

Adapted by Christine Convery, of the Class of '46, "A Little Bit of Heaven" has often been used as a feature cheer of our League basketball games. This year, when **Maryscript** was being planned, the Staff decided to use this song as a theme. Through the pages of **Maryscript** they hope to express the joys and adventures of school days, especially those of Senior year, so that in memory may linger the reasons why the Angels who "found our little bit of heaven nestled in Rose Valley," worked and prayed with us "to make our school so grand . . . and when they had it finished, sure, they called it Notre Dame!"

Heaven on Earth is Based on the Rock

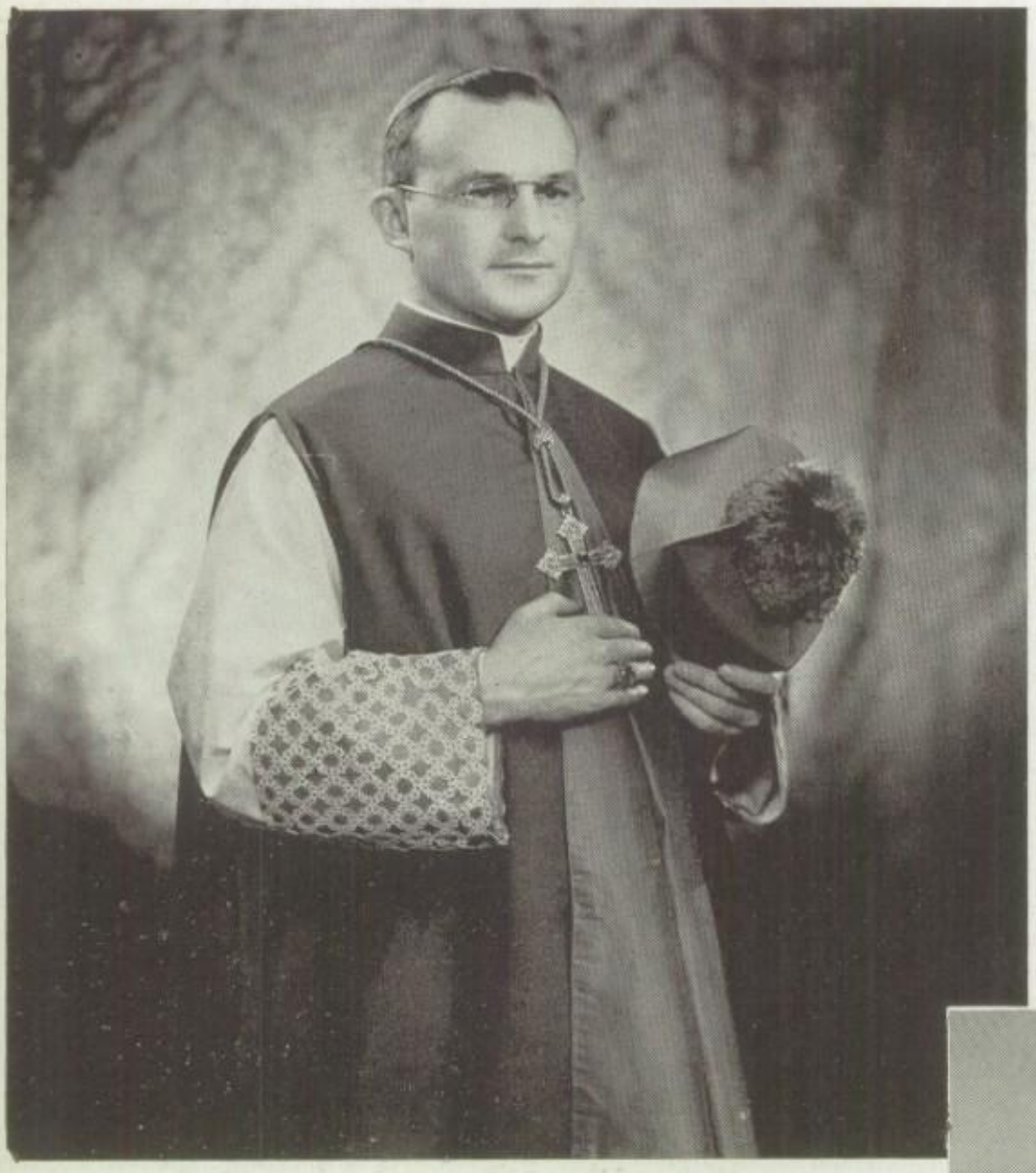

Most Reverend J. Carroll McCormick, Auxiliary Bishop of Philadelphia

Most Reverend Joseph M. McShea, Auxiliary Bishop of Philadelphia.

Since his consecration as Bishop in the Cathedral of Saints Peter and Paul in 1947, His Excellency the Most Reverend J. Carroll McCormick has acted as Auxiliary Bishop of the Archdiocese of Philadelphia. His Excellency is well-known to both clergy and laity in Philadelphia for his devoted and active administration of diocesan affairs.

The Most Reverend Joseph M. McShea, D.D., was consecrated Bishop on the Feast of St. Joseph in 1952, and soon after his elevation, was named Auxiliary Bishop to His Excellency the Most Reverend John F. O'Hara, Archbishop of Philadelphia. At the time of his appointment, His Excellency had been acting as secretary in the Apostolic Delegation in Washington. Previously he had served as professor at the Seminary of St. Charles in Overbrook and as minutante in the Sacred Oriental College in Rome.

That is the Church

Most Reverend John F. O'Hara, C.S.C., D.D., Archbishop of Philadelphia

Although His Excellency, the Most Reverend John F. O'Hara, C.S.C., has been the spiritual head of the Archdiocese of Philadelphia for little more than a year, he has endeared himself to every member of his vast flock. As Archbishop of Philadelphia, his Christ-like care for the welfare of his people extends to every phase of Catholic life. His efforts for the Christian education of the young extend even to the pre-school child through the work of the Catholic Family Life Conference.

With the permission of His Excellency, membership in the Junior Adoration Society brings to Notre Dame Seniors and Juniors one of their most precious privileges, that of spending every Thursday precious moments before Our Lord exposed for adoration in the Blessed Sacrament.

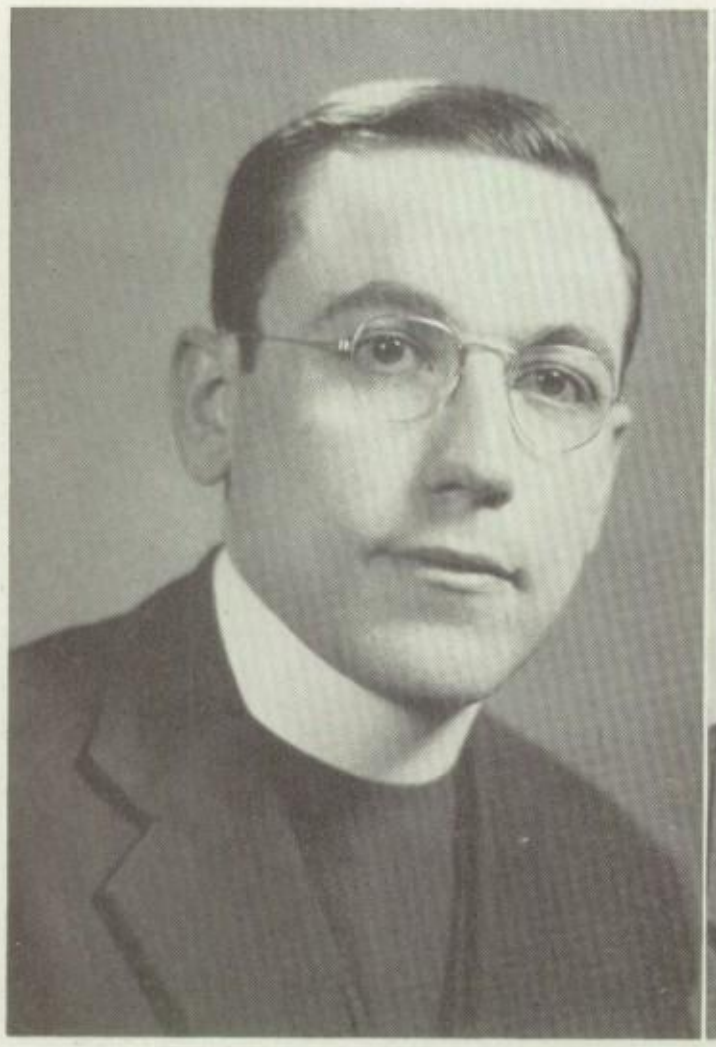

Reverend John J. Graham, D.D., associate superintendent of schools.

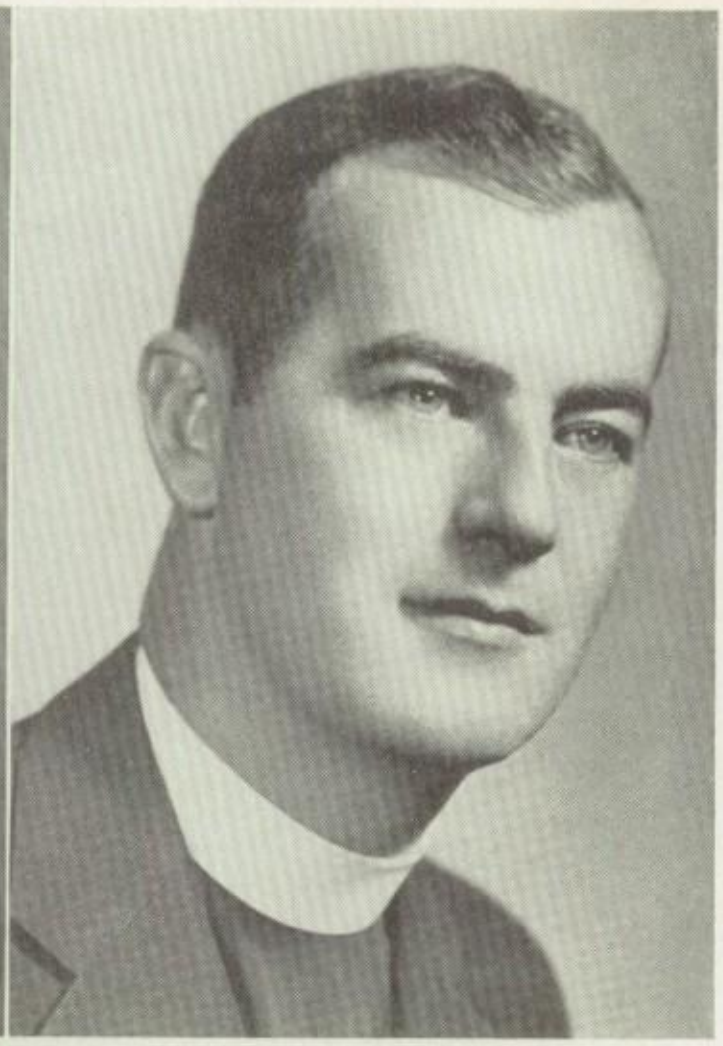

Reverend John J. Haydt, J.C.D., associate superintendent of schools.

Assisting Monsignor Reilly in the work of planning and carrying out an educational program for the thousands of students in the Archdiocese of Philadelphia are Assistant Superintendents Father John J. Graham and Father John J. Haydt. We are grateful to them for their encouraging interest in our activities and projects.

In September, Reverend James T. McErlane was named Spiritual Director of the students of Notre Dame. His kind priestly counsel and his desire to help all in need have won for him the trust and esteem of all the girls who come under his guidance.

Reverend Father James T. McErlane, Spiritual Director of the Student body, shows his fatherly interest in all our activities by stopping in for a moment at our Senior Prom, held at the Broadwood Hotel.

Guides Along the Way

The Right Reverend Monsignor Edward M. Reilly, superintendent of Archdiocesan Catholic Schools.

The graduates of 1953 will remember with pride that it was in their senior year that Right Reverend Monsignor Edward M. Reilly, superintendent of schools, was named Domestic Prelate, and member of the Papal Household, by Our Holy Father, Pope Pius XII. Monsignor Reilly has shown unceasing devotion to Catholic Education and deep interest in every student. The girls of Notre Dame are happy to congratulate Monsignor Reilly on his new honor and to assure him of a daily remembrance in prayer for continued success in his work for Catholic Education.

Sister Josepha de St. Francois, Mother General of the Sisters of Notre Dame de Namur, visits Moylan.

The class of '53 is grateful to the Sisters of Notre Dame de Namur not only for teaching us the traditional subjects, but also for the many lessons that cannot be learned from books. From their example we learned that winning was good, but fair play was better. Through their instructions we have come closer to God and, in a special way to the Blessed Mother, our patroness. Every girl will treasure those moments in the silence of the Sisters' Chapel, where she found peace of mind and soul.

The Sisters' experience, understanding, and help were always at hand in any problem that arose. Because of our Sisters, we find ourselves at the close of our high school days, with a greater love for God and our neighbor than we had before. May we in turn, give to others what we have learned from them.

Sisters of Our Lady, Heaven's Queen

SISTER GENEVIEVE MARY.....Principal

SISTER ELEANOR MARIE.....Treasurer

SENIOR RELIGION

Section A1	Sister Florence Patricia	English, Journalism
Section A2	Sister Mary Catherine	Mathematics
Section A3	Sister Mary Michael	English, Latin
Section A4	Sister Mary Rose	English
Section A5	Sister Catharine Virginia	Science
Section A6	Sister Rose Marie	Commercial
Section A7	Sister Anne Elizabeth	Art
Section A8	Sister Magdalena	Commercial

JUNIOR RELIGION

Section B1	Sister Gabriel of the Sacred Heart	English
Section B2	Sister Gertrude du Sacre Coeur	French
Section B3	Sister Joseph Mary	Latin
Section B4	Sister Anne Raphael	Commercial
Section B5	Sister Gertrude Josepha	Music
Section B6 & 7	Sister Marguerite Therese	History
Section B8	Sister Helen Charles	Foods

SOPHOMORE RELIGION

Section C1	Sister Francis Joseph, S.H.	English
Section C2	Sister Gertrude of the Sacred Heart	National Problems
Section C3	Sister Ann St. Bernard	Spanish
Section C4 & 5	Sister Mary St. Francis	English
Section C6	Sister Catherine Patricia	Biology

FRESHMAN RELIGION

Section D1	Sister Marie St. Julia	History
Section D2	Sister Marie Angela	Vocal Music, History
Section D3	Sister Patricia Ann	Commercial
Section D4	Sister Miriam Patricia	English
Section D5	Sister Mary Anita	Mathematics
Section D6 & 7	Sister Agnes Frederick	Mathematics
Section D8	Sister Francis of the Blessed Sacrament	Latin, Art
Section D9	Sister Ann Marie	History
	Sister Marie St. Lawrence	Library
	Sister Helen Carmelita	Commercial

These Hearts Are Loyal, Too!

We have at Notre Dame, complementing our religious faculty of thirty-six Sisters, a lay faculty of seven. These teachers have long played an important role at our school. Their curriculum includes instruction in music, languages, physical education, health, home economics, and family living.

During our years at Notre Dame, we have learned to know and love our lay teachers for their patience and understanding, and for the generosity with which they devoted so many extra hours solely for our benefit.

To them we would here extend our sincere gratitude for all the things which we know that they have done for us, and even more for the numberless other hidden acts of kindness about which we shall probably never know.

Mrs. Mary Broadbent takes Gertrude Bulterman's temperature while Elizabeth Desko wonders (hopefully) if she'll be sent home to recover.

Miss Catherine Kelly, in addition to teaching the violin at N. D., is a member of the Trenton Symphony Orchestra.

Miss Joan Molko, a graduate of Notre Dame of the class of 1951, is now the charming and capable School Secretary.

Miss Vivian Carson, an alumna of Prospect Park High and Temple University, came to us in September as our gym teacher and basketball coach.

Is there a bit of relief in Miss Rosalie Belfi's ever-ready smile as she heads for home after teaching French all day?

Even on Monday morning Miss Sara McCartan can smile before undertaking English and Spanish classes.

Mary Ann Buler, Patricia Bubness, and Lois Buckley greet the Home Ec and Family Living teacher, Miss Gertrude Hoffner, as they enter school.

Lay Faculty

Mrs. Theresa Whelan enjoys a laugh via television with Barbara Beyer and Mary Jane Bonner before the bell rings for her typing class.

To make its school

Dear Ruth
Lots of Luck & success
in your future years of
N.D.
Stay as nice as
you are
Love
Betty (Graham)
"53"
So
Grand...
"56" Dear Ruth "56"
Always remain as
Cute and Nice as
you are! Keep smiling and
you'll go a long way!
"Remember English," (Sl.L. 3.7)
and Helen R. Burke
"56"

ABOVE: Seniors learn to explain their religion to others. Camille Donato and Agnes Curran discuss with the class the marks of the true Church.

BELOW: Marie Cox addresses a question to Jude Desmond, member of a Religion III panel, with Rosemary DeCarlo, Dorothy Crowley, and Margaret Devlin waiting their turn.

Religion Leads All Academic Subjects

As the Certain Road to Heaven

If Lived As Well As Learned!

Our Catholic training is the foundation for our Catholic life. Through it we have been taught how to live as Catholics, all day, every day.

Our high school religion course was divided into four units of study for the four years. Freshman, through their study of the life of Christ, gained a deeper knowledge and love of Christ Himself, and of His divine character. The sophomores devoted their religion lessons to a study of the founding of Christ's Church, and of its history down through the ages to our present day. The Juniors delved into the laws which govern Christ's followers—the Commandments and the Precepts. The Senior Apologetics classes studied the problems which confront the members of the Church Militant today. Their course strengthened their knowledge of their faith based on reason and logical proofs, so that, after graduation they will be able to explain and defend their faith in our modern world.

LEFT: Mary Louise Gibson reads the Archbishop's pastoral letter regarding the Catholic Family Life Conference to an interested Sophomore class.

RIGHT: Mary Dehlinger points out to her Freshmen Religion class a scene from the Life of Christ illustrating the quality of Christ's character they are discussing.

Health

"Where are the [smiles] of yesteryear?" Bones creak as gym classes resume after a long and apparently lazy vacation.

"Front, left, back, right . . ." Football signals?—No, just Miss Carson's gym classes taking their exercises. Twice a week girls in stunning blue and white gym suits lined up for . . . well . . . for almost anything! There were exercises, running exercises, musical exercises, balancing exercises, and when our muscles ached and groaned, games and dancing straightened them out again. Let's not forget the sound effects that accompanied the classes: the chattering of teeth (as the windows were opened), the cracking of bones (as our belles took that first knee bend), the audible puffing and panting as we worked to "get in trim."

In Spring and Fall, our gym classes resorted to the sports field, where we enjoyed the sunshine as we dashed about in relay races or played volleyball, hockey, and softball.

Gym was a fast-moving, lively period and we (ouch!) benefited from it physically and mentally.

In case of a fire or flood, consult Miss Hoffner's Home Nursing classes—always first with the latest in First Aid treatments.

Sleep-walkers with their eyes open?—No, just a regular gym class going through their paces.

And Home: "Bit of Heaven"

Did you know that gamma-globulin is a vaccine for polio? That ring worm is not a worm? That there are seven danger signs for Cancer? These are a few of the facts we learned every Friday!

Truthfully though, our Mrs. Broadbent gave us in her weekly health broadcasts practical and sound instruction which will be of great value to us all our lives. Therefore we really didn't mind translating our own shorthand into Mrs. Broadbent's notes!

Besides the general health lessons, some students elected Home Nursing and Family Living courses. The Home Nursing course taught the students the principles of First Aid and the care of the sick in the home.

In the Family Living classes the students realized that the center of all happiness was the home. The purpose of each class was to develop love of the home and to learn of its lasting influence upon character and life. The second feature of the course was personality development. The girls learned charm through imitation of Mary, and a deeper spiritual attitude toward life, necessary for the great responsibilities of a future homemaker.

Family Living presents an amusing problem to Anna Mae Keenan and her classmates.

ABOVE: Dolores Orlowsky, right, convinces Patricia Moore that you do get lye when an electric current passes through a solution of sodium chloride.

For another year the school has safely survived the experiments of our young scientists in the biology, chemistry and physics classes, who went about happily mixing unknown elements to get unexpected results. The mathematicians of the school, too, are still surviving, although they have found that perfectly simple letters, such as x, y, and z, can cause a great deal of trouble.

But nothing phases our academic students; (Ask any of them and they'll tell you so) they undertake with unfaltering equanimity to solve the problems of the ancient world or of the new Administration.

Brown clad girls seen walking through the halls muttering unintelligible syllables caused onlookers some worry, until it was discovered that they were merely our French, Latin, and Spanish students studying vocabulary, for those inevitable quizzes, or, when monthlies came around, those complicated grammar rules. (—with exceptions, of course, n'est-ce pas?)

However, all's well that ends well, and with June at hand, we are still surviving!

BELOW: Life in a drop of water is shown to a group of wide-eyed sophomores by means of the microfilm projector.

Academic Stars Shine

Anxious Juniors review history highlights before midyears. Betty Crewalk explains to her classmates how America began.

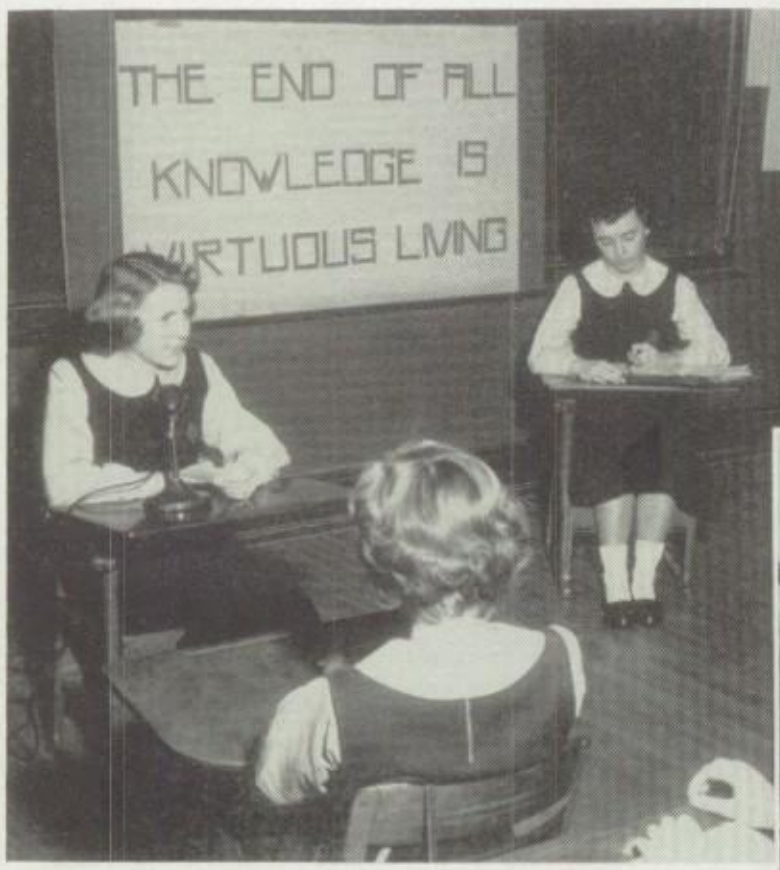

"Catholic books influence Catholic lives" declares Chairman Kathleen O'Connell, during a panel discussion in English I. Panel members Ethel May Davis and Ann Marie Borneman prepare to continue the discussion.

The intricacies of the trapezoid are expertly explained by Bernice Donahue, as Eleanor Kern tries diligently to solve a problem.

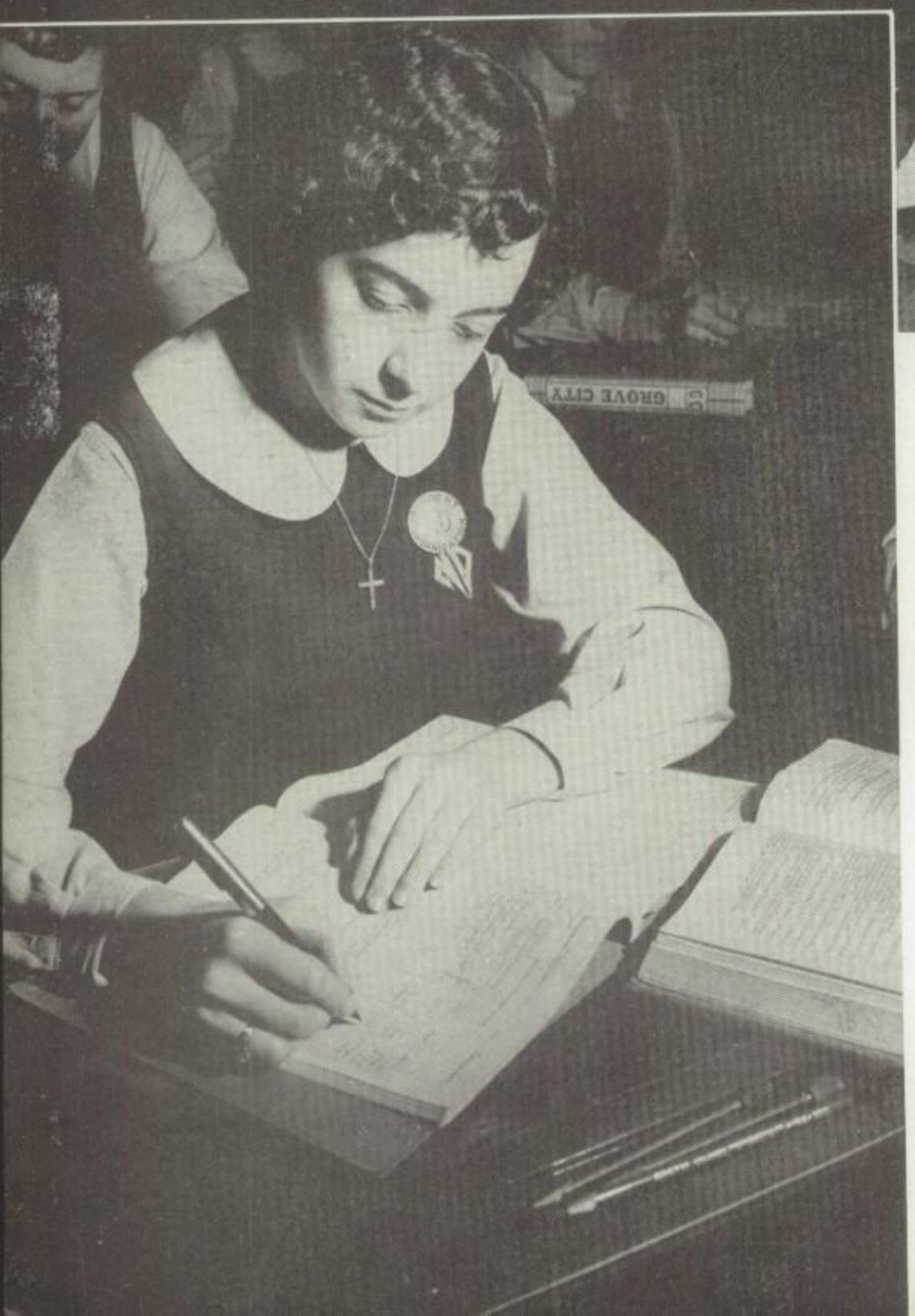

Seniors of the Office Practice class demonstrate their ability to master the essentials of filing

The art of balancing the books provides a worthy challenge to Margaret Hoffman and other members of the Bookkeeping classes.

"St-op! Ten minutes!" and silence once again reigns supreme in the Arcade as the Senior typists pull to a mighty stop to figure their speed for the day.

Next door in 104, ND's stenographers seek to build up their speed via records. (Will we ever forget:—"We'll now have the same dictation at 110 words a minute '—for control'!")

While Transcription classes are transcribing shorthand, Bookkeeping students learn to "balance the books" and Office Practice pupils conscientiously struggle to master the various machines.

Many were the days we spent trying to grasp the seemingly endless but necessary

Preparing to "Lead Us On to Fame in Business"

Future secretaries display their business acumen while striving to attain new shorthand speeds.

punctuation rules which just never seemed to come to our minds at just the right time.

And those filing classes! How were we to always remember that you write Post, John and Company, instead of Post and Company, John?

But "never say die" was our motto and on we went to private dictation under the vigilant eye of Sister who also put us through the paces of practicing private interviews causing just a mild case of mass hysteria.

But typing meant more than a lot of work, it also brought us a lot of fun. The many hours spent typing for THE TURRET and also, of course, for MARYSCRPT brought many hours of pleasure.

Hands on keys, eyes on books, typing class await the signal to begin their time test.

Follow the directions, girls, two cups of flour, one cup of sugar, put them together and you have a delicious cake. Marie Flanigan, Helen Parrino, Geraldine Giberson join with Antoinette Spada, Nora O'Connell, Dolores Smith and Miriam Russo work together to make their work as light as their cake.

The smell of fresh cookies wafted through the school and everyone longed for just a bite! Our aspiring good cooks were proving their culinary skill. Sometimes though, catastrophes occurred, as when the hard sauce for the eclairs became as hard as a rock, and when that fudge icing just wouldn't get hard!

From the threading of the machine to the completion of an entire outfit and through it all, the laying-out, pinning, basting, matching, cutting, joining, stitching, and fitting, we learned quite a bit—and especially what kind of machines are used in Room 313! Right?

But the reward of it all came in the Spring, when each girl made her debut at N. D.'s annual Fashion Show and modeled her own creations.

Carolyn Donahue displays her own creation, a dressy little bolero dress in a summery flower print.

The perfect selections for an informal tea, basic cotton dresses with just a touch of frivolity for that "dress-up look" are modeled by Mary Timlin, Gloria Crispin, Helen Kelleher, and Mary Conway.

To Make Home More Heavenly

Is Their Aim in Foods and Clothing Classes

Mary Mueller, Joan Kling, Mary Ann Stroup, and Rosalie DeAugustine demonstrate the correct way of attending an informal luncheon. Alice Mary Totaro and Ann Hodgson learn the knack of serving efficiently.

Displaying their new dresses Catherine McGoldrick and Patricia Coughlin sit, as do Mary Ann Lambert and Catherine Kearns stand, while Nancy Mae Kelly and Dolores Broderick join the group examining the latest style in the latest magazines.

Catherine McCabe and Nancy Benvegno pose for the photographer while waiting for the start of the Fashion Show.

Marguerite Cassidy, Kathleen White, Joan Ottaviano, and Joan Murphy, model casual afternoon dresses.

Doris Glenn dips a little more green from the palette, and a Ming tree takes shape on her canvas. Marianna Clayton adds finishing touches to her Madonna. Jeanne McGlone, Mary Mays, and Marie Pinter learn more each day about the technique of landscape painting in oils.

Mechanical drawing really requires concentration! Margaret Brockmeyer and Joan Redmond gain practical experience in orthographic projection as they complete their drawing of an Angle Brace.

Did the cheerleaders' megaphones require a touch-up job? or were posters needed to accentuate the gaiety of Freshman Day, Junior Day, basketball games, or the Prom? The Art Department was always ready to contribute time and talent to school activities.

The decorations at Christmas time and the hundreds of newly dressed dolls and repaired toys appeared not by magic, but through the diligent efforts of our generous art students.

Of course they had to go to class too, where they studied all types of art techniques, from charcoal to water colors and oils. Sophomores labored at still life, design, and perspective; juniors tried their hand at life drawings, while seniors prepared themselves for careers as illustrators or draftsmen.

SENIOR ART STUDENTS—heralds of the Christmas Season! Working hard on posters to brighten N. D. with Christmas cheer

Brownie Artists are Stars!

SOPHOMORE ART STUDENTS develop ability in creative design. Here they work at a counterchange in black and white.

Music Major

Ethel McCullough takes seriously Miss Kelly's advice, "Practice makes perfect."

"In this section . . . " Mary McKenna gives helpful hints to fellow drummers Mary Ann Dinella and Mary Ann Lambert.

Elbow grease replaces Brillo, as Mary Ann Highslip, Julia Sullivan, and Maureen Lavin make their instruments "squeaky clean."

Mary Turnbull tunes her bass in preparation for a coming assembly program, while Rosemary McPeak, Kathleen Hutchinson, Jane Desmond, Eileen Mullen, and Judy Reynolds arrange music.

Happy confusion reigns at tune-up time at N. D.

Music — Most Spiritual of Material Things

Mr. Guglielmo Sabatini, director of the Trenton Symphony, whom we are proud to claim also as director of N. D.'s Orchestra, tucks away another of his many arrangements of orchestral compositions, made especially for us.

Tetrachords . . . diminished intervals . . . related minors . . . Was some new and foreign language seeping into Notre Dame? Not at all, just the exclusive language of N. D.'s Music Department.

Freshmen, handling their new instruments with care, practiced diligently with dreams of the day when they, too, would occupy a chair in the orchestra. Sophomores were confronted with a more difficult problem, the theory of music, which complemented lessons on Tuesday in the individual instruments, and the daily practice periods.

Juniors took their seats happily, as the orchestra tuned up for rehearsal every Tuesday from 3:00 to 5:00 under the direction of Mr. Sabatini. To Seniors was opened a new world of experience in music, when they learned to listen to classical records while following the score.

The pied piper's assistant, Mary Mylett, tries to entice Sally Mullen, Mary Ulshafer, Marie Fluharty, and Regina Mooney to follow in her footsteps.

Concert-meister Elaine Stanbach shows new members of the Orchestra some tricks of the trade.

Morning, Noon,

"School days, school days, dear ole golden rule days!" . . . From far and wide in Delaware County we came to N. D. to learn the three R's. Fourteen bright-hued school buses made four trips daily covering 45 parishes to bring us to and from our Alma Mater. A few others of us came by train, trolley, public bus, or we merely walked.

From Locker rooms A, B, C, and D, first shift students went to their 8:20 period. At 9:05 began our Activity Period. Activity? The word is an understatement! Homeroom programs, patron drives for Senior Play or Maryscript, Club meetings, rallies for basketball games, last-minute cramming for classes or exams,

Up with the birds to make that 8:20 Class! N. D.'s Golden chariots (or green or red) start rolling at 7:30 a.m. Ann O'Connell made it, and even remembered her lunch and books, too!

Only a five-minute break between classes, but the number of news flashes that travel the grapevine in that five minutes would fill The Bulletin! Here, a group of juniors discuss last night's party or tomorrow's exams.

And Night, Brownies are Always Gay!

—and of course—the daily exchange of news, ideas, and plans.

From our homerooms, too, we often went to the auditorium to assist at weekly Holy Mass, to view movies or to listen to invited speakers.

At the ring of the 10:30 bell we were ready to begin 3rd period, which in some cases brought us to lunch! This was one of the five lunch periods necessary to accommodate our 1,422 hungry N. D. girls. "Best period in the day" we called it, full of gay laughter, excited talk over coming events, or deep moans and groans over reports.

In Spring and Fall, we spent part of lunch period out of doors. There we often bumped into many of our friends in gym classes en route to the A. A. Field.

People viewing the lively traffic along our drive might think that all we did at N. D. was to enjoy lunch periods, walks, and gym.

But, we knew that our school meant work, too. Our brains were always being tested to capacity in or out of class.

At 3:00, or 3:40 for second shift, we closed the day as we began it, in the locker room—and then, homeward bound!

We had come from various places, by various means to do various things, but we all made up **one** Notre Dame.

Dismissal—rush hour at N. D. Along the drive, our 14 Golden chariots are lined up, ready to roll homeward for the first trip. "Let me see . . . " muses Catherine McLaughlin, "we have National Problems tonight, and Religion . . . and heavens! that poem to write! . . . "

Lunch—best period of the day. N. D. has five of them, from 10:30 (sometimes 9:45) until 2:15. But no matter how early, or how late, girls always seem ready to eat—and to talk. Mrs. Schmeling and Mrs. McCarthy are always smilingly ready to serve us with those impediments to a graceful waistline.

Brownie Stars...

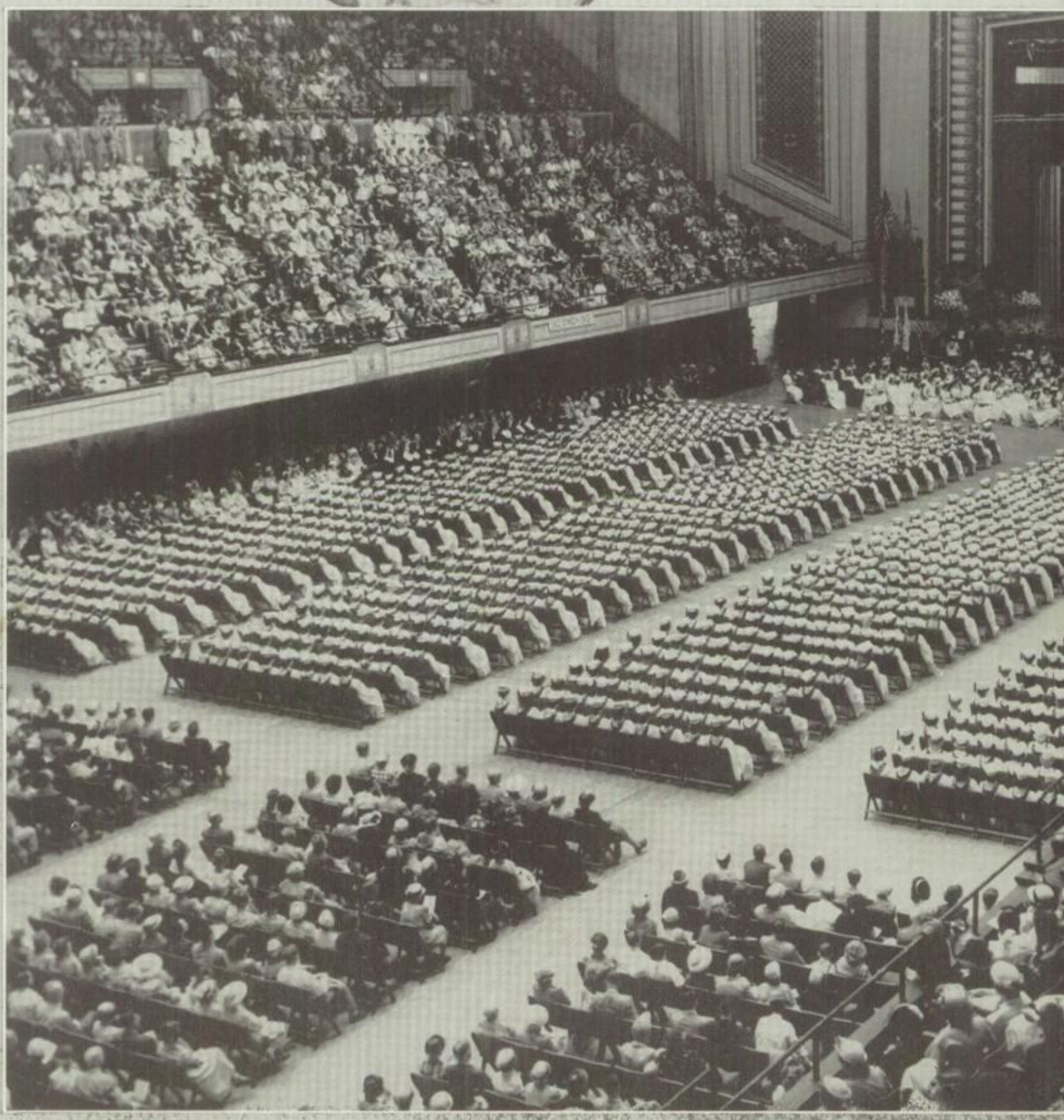

Mary Ann Bradley
President 1953
Notre Dame High School
Moylan
Won
a
Scholarship
to
Mount
St Joseph
Emmitsburg
Maryland

Monica Barans

Joan Barton

Eleanor Beaumont

Mary Ann Bradley

Dolores Capuzzi

Dolores Carney

Joan Carr

Marianna Clayton

Distinguished Honor Students

Hard work, initiative, willingness to cooperate, plus a dash of sparkling personality—combine these ingredients, and what do you have?—our distinguished honor students! For four years these Seniors have maintained an average of 90% or over in five major subjects and religion.

Rosemary Grace

Mary Louise Hanlon

Anne Markle

Emilie McGlynn

Joan O'Donnell

Dolores Orlowsky

Helen Zencak

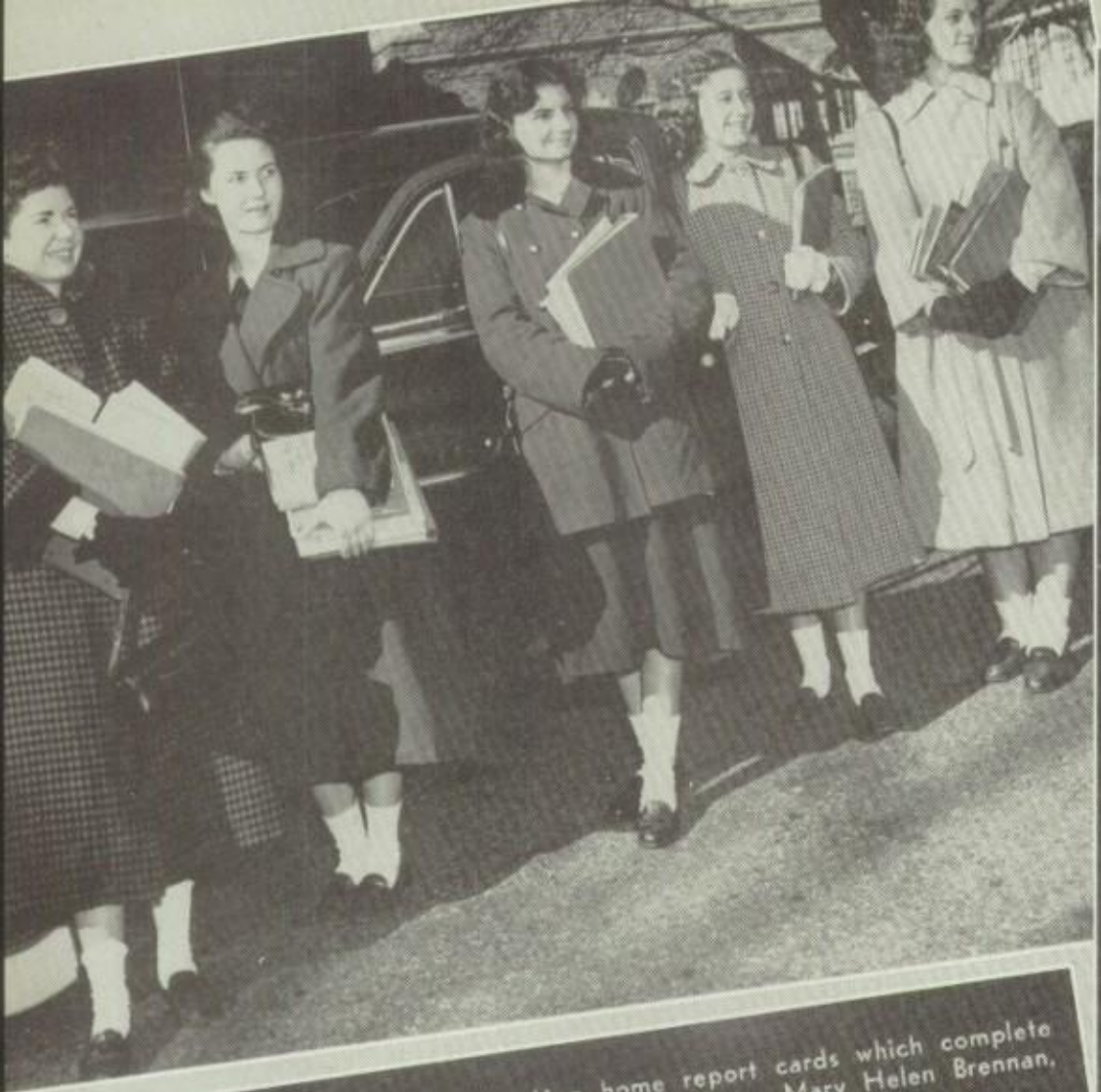

Of course they're happy! They are taking home report cards which complete their four years of honors. Waiting for the busses are: Mary Helen Brennan, Ruth Miller, Joan Spanier, Dorothy Pukala, Mary Ellen Walukas.

"We did it!" Eleanor Olenichak, Kathleen Hilbert, and Lois Buckley display happy smiles over their well-deserved honors.

These diligent seniors face dreaded mid-years with a smile. Patricia Moore, Elizabeth Connor, Ruth McCann, Dorothy Doyle, Mary Mueller, Barbara Pezick do some last minute reviewing before examinations begin.

Happy faces greet the news of honors achieved. Ann Heneks, Elizabeth Bowie, Marian Kulokoski, Letizia Lannutti, and Mary Ann Homan receive the congratulations of fellow students.

Honors Make Years of Effort Worthwhile!

Daily study is characteristic of an honor student. To attain honors, students must achieve an average of 85 in Religion and four major subjects for four years. The reward—your picture in the Yearbook!

ABOVE:

There's an old saying that the "early bird gets the prize!" Jean Gernat, Jeanne McCafferty, Jane Murray, Patricia Morgan, and Jane Barrett came to school bright and early in all kinds of weather to gain that coveted prize of four years of honors.

CENTER:

Homeroom Representative, Turret typist, Cellist in N.D.'s Orchestra, and Judge of the Student Court! These four girls are typical of our N.D. Honor Students, whose activities cover a large field of scholastic and extracurricular projects. Left to Right: Patricia Duffy, Jeanette Stanitski, Joan Bundick, and Ann Wolfe.

BELOW:

Kathleen White welcomes Joan Murphy to this smiling group including Margaret Brockmeyer, Anne Dudley, Beatrice McGarvey and Marguerite Sweeney. These girls can claim trophies of their own in the Honor Certificates they have won for four years.

No wonder they're happy! Mary Shustock, Margaret Barnes, Therese Byrne, Mary Seber, and Lillian Chutek reached their goal of attaining honors for four years.

A sigh of relief and a broad smile emanate from the faces of Rosemary Petracca, Helen Leonard, Pat Treen, Julia Sullivan, Carole Egan, and Rosemary Zacchei. They have successfully survived mid-year exams! Four years of honors are theirs!

St. Therese smiles down on these happy seniors as they do some last-minute planning. Ann Parsons, Carol O'Brien, Josephine Reynolds, Mary Turnbull, Ethel Shiller, and Marie Pinter find time for earning honors as well as participating in outside activities.

Honor Seniors

Read Across

JANE C. ALTHOUSE — 512 Clifton Avenue, Sharon Hill
Holy Spirit — 9, 13, 27, 29

LORRAINE C. ATWELL — 261 Rocklyn Road, Upper Darby
Saint Alice — 2, 14, 27

PHYLLIS J. AUGHE — 237 Wingate Road, Upper Darby
Saint Alice — 5, 10, 14, 17, 20, 29, 33

ALBINA S. BALLERINO — 707 Independence Square, Chester
Our Lady of Peace — 14, 23, 27, 38

MONICA J. BARANS — 1017 Elsinore Place, Chester
Saint Michael — 11, 14, 15, 20, 33

MARGARET M. BARNES — 258 Willard Drive, Ridley Park
Saint Madeline — 6, 18, 21

E. JANE BARRETT — 820 W. Springfield Road, Springfield
Saint Francis of Assisi — 5, 8, 9, 13, 20

HELEN M. BARTENBACH — 210 Sharon Avenue, Sharon Hill
Holy Spirit — 2, 9, 13, 14, 20, 25

JOAN A. BARTON — 1409 Kerlin Street, Chester
Saint Michael — 4, 33, 34, 37

DENISE M. BASHER — 3937 Dennison Avenue, Drexel Hill
Saint Charles Borromeo — 8, 14, 27

ELEANOR A. BEAUMONT — 128 Church Street Clifton Heights
Holy Cross — 4, 5, 14, 20, 25, 26, 29

NANCY A. BENVEGNO — 340 Taylor Avenue, Crum Lynne
Saint Rose of Lima — 5, 11, 14, 15, 19, 20, 26

Below, Top Row

MARY RITA BERGIN — 908 Childs Avenue, Drexel Hill
Saint Dorothy — 5, 11, 24, 26, 29, 33, 35

BERNADETTE M. BERRY — 18 N. Diamond Street, Clifton Heights
Saint Charles Borromeo — 2, 10, 14, 33, 36

BARBARA J. BEYER — 7922 Arlington Avenue, Highland Park
Saint Laurence — 5, 8, 14, 35

ANNA MARIE BICCHETTI — 618 Greenway Avenue, Darby
Blessed Virgin Mary — 5, 9, 14

Bottom Row

KATHLEEN A. BOERCKEL — 117 Foster Avenue, Upper Darby
Saint Laurence — 8, 9, 14

JACQUELINE G. BOLLES — 610 E. 4th Street, Chester
Our Lady of Vilna — 6, 14, 23

MARY JANE BONNER — 304 Blanchard Road, Drexel Hill
Saint Charles Borromeo — 4, 14, 27, 29, 34

MILDRED M. BOVE — 237 Maypole Road, Upper Darby
Saint Alice — 5, 8, 25, 27

1. Athletic Association, 2. Art Club, 3. Basketball, 4. Biography Club, 5. Bowling, 6. Braille Club, 7. Camera Club, 8. Career Girls' Club, 9. Catholic Action Club, 10. Cheerleading, 11. Christmas Play, 12. Color Guard, 13. Field Day, 14. Freshman Day, 15. Glee Club, 16. Handicraft Club, 17. Hobby Club, 18. Hockey, 19. Homemaking Club, 20. Junior Day, 21. Knitting Club, 22. Library Council, 23. Local History Club, 24. Marylikeness, 25. Maryscript Staff, 26. Mission Club, 27. Music Hour, 28. Orchestra, 29. Senior Play, 30. Senior Prom Committee, 31. Softball, 32. Spanish Club, 33. Student Organization, 34. The Turret Staff, 35. Typing Club, 36. Varsity, 37. Voice of Democracy, 38. Volleyball.

1. Athletic Association, 2. Art Club, 3. Basketball, 4. Biography Club, 5. Bowling, 6. Braille Club, 7. Camera Club, 8. Career Girls' Club, 9. Catholic Action Club, 10. Cheerleading, 11. Christmas Play, 12. Color Guard, 13. Field Day, 14. Freshman Day, 15. Glee Club, 16. Handicraft Club, 17. Hobby Club, 18. Hockey, 19. Homemaking Club, 20. Junior Day, 21. Knitting Club, 22. Library Council, 23. Local History Club, 24. Marylikeness, 25. Maryscript Staff, 26. Mission Club, 27. Music Hour, 28. Orchestra, 29. Senior Play, 30. Senior Prom Committee, 31. Softball, 32. Spanish Club, 33. Student Organization, 34. The Turret Staff, 35. Typing Club, 36. Varsity, 37. Voice of Democracy, 38. Volleyball.

Above, Top Row

ELIZABETH A. BOWIE — 152 Sycamore Road, Manoa
Sacred Heart, Manoa — 14, 17, 23, 29, 34, 37

CLAIRE L. BRADLEY — 237 Merwood Lane, Ardmore
Saint Denis — 1, 3, 13, 31, 35, 38

MARY ANN BRADLEY — 2404 W. 4th Street, Chester
Saint Hedwig — 5, 11, 14, 20, 24, 29, 30, 33, 34

MILDRED A. BRADLEY — 90 Lamport Road, Upper Darby
Saint Cyril — 14, 27, 28, 29

Bottom Row

ELIZABETH T. BRADY — 604 Cedar Avenue, Darby
Blessed Virgin Mary — 14, 21, 26

KATHLEEN C. BREEN — 24 N. Scott Avenue, Glenolden
Saint George — 11, 14, 19, 28, 29, 33

NANCY J. BRENNAN — 228 Mill Road, Havertown
Annunciation — 5, 14, 27, 33

CONSTANCE M. BRENNAN — 19 Vernon Road, Havertown
Sacred Heart, Manoa — 9, 11, 14, 27, 28, 29

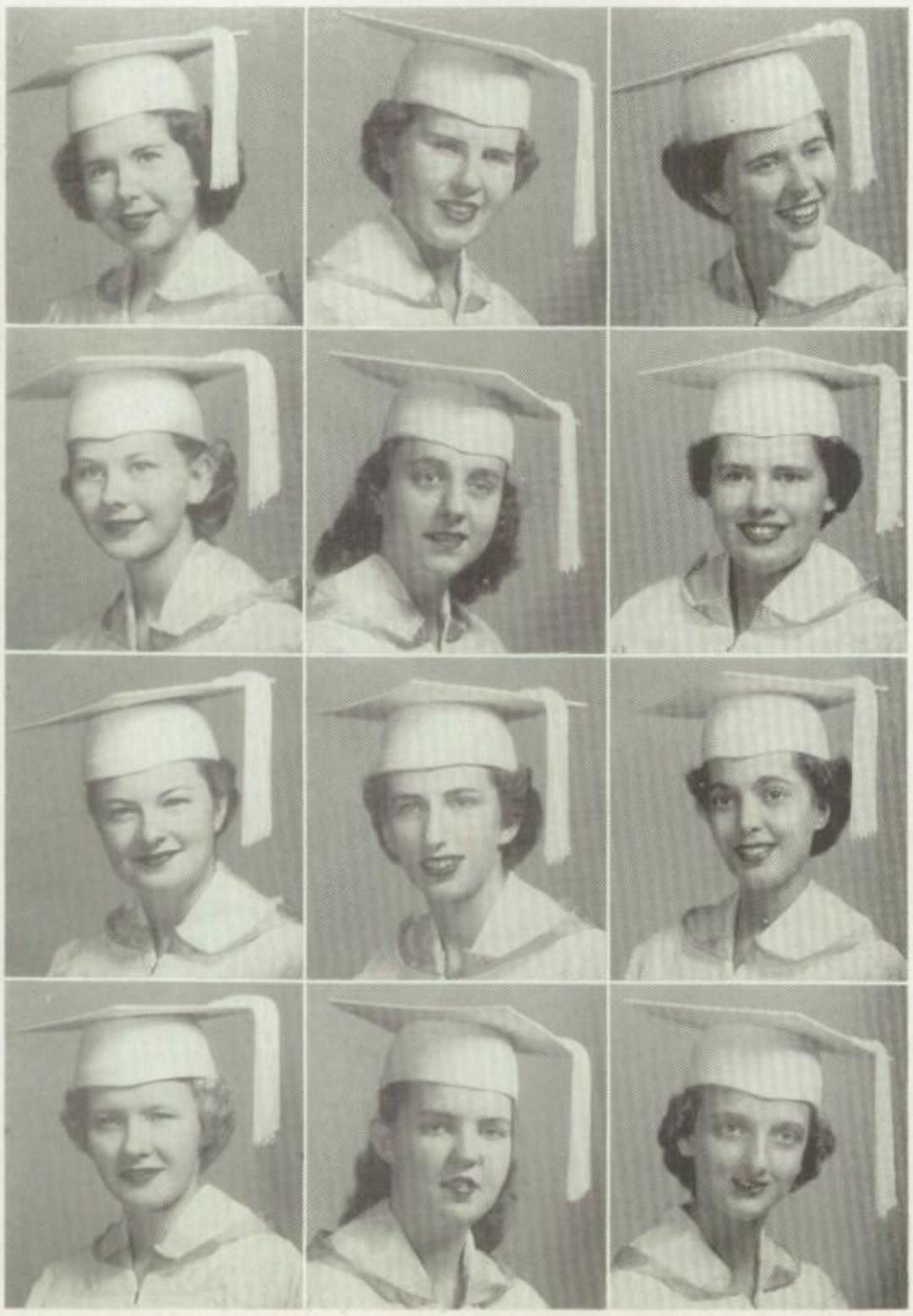

Read Across

MARY HELEN BRENNAN — 1118 Wilson Drive, Upper Darby
Saint Bernadette — 6, 14, 32

MARGARET H. BROCKMEYER — 119 E. Stewart Avenue, Lansdowne
Saint Philomena — 5, 14, 20, 29, 33

DOLORES M. BRODERICK — 4134 Garrett Road, Drexel Hill
Saint Charles Borromeo — 4, 8, 11, 14, 15, 20

JOAN T. BRYAN — 1335 Park Lane, Darby
Blessed Virgin Mary — 5, 19, 21

PATRICIA M. BUBNESS — 503 Justice Square, Chester
Our Lady of Peace — 33, 38

LOIS A. BUCKLEY — 1504 Brierwood Road, Havertown
Sacred Heart, Manoa — 5, 9, 14, 29, 33

MARY ANN BULER — 1109 Roosevelt Drive, Upper Darby
Saint Bernadette — 6, 14, 32

JOAN A. BUNDICK — 243 W. Mowry Street, Chester
Saint Robert — 5, 6, 14, 27, 28, 29

ANITA L. BUONO — 480 Maplewood Road, Springfield
Saint Francis of Assisi — 5, 13, 20, 26, 35

WINIFRED J. BURKE — 20 President Avenue, Rutledge
Our Lady of Perpetual Help — 9, 14, 23, 29, 30, 33

THERESE M. BYRNE — 4039 Berry Avenue, Drexel Hill
Saint Andrew — 5, 14, 20, 29, 33, 34, 35

CLOTILDA S. CALVARESE — 343½ Lamokin Street, Chester
Saint Anthony — 5, 14, 27, 29, 33

Senior Class 1953

Above, Top Row

JUDITH A. CAMPBELL — 344 Fairview Road, Crum Lynne
Saint Rose of Lima — 5, 21, 27

YOLANDA M. CANTO — 1127 White Street, Chester
Saint Anthony — 11, 14, 15, 23

DOLORES T. CAPUZZI — 800 Beechwood Road, Havertown
Annunciation — 8, 21

JULIA M. CARLISLE — 15 Ardsley Road, Highland Park
Saint Laurence — 5, 9

Bottom Row

M. DOLORES CARNEY — 721 Engle Street, Chester
Immaculate Heart — 5, 6, 20, 29, 34

JOAN A. CARR — 4027 Berry Avenue, Drexel Hill
Saint Andrew — 1, 14, 20, 24, 29, 33, 34, 36

MARGUERITE T. CASSIDY — 241 E. Benedict Avenue, Havertown
Saint Denis — 5, 13, 14, 27, 31

MARGARET M. CHADWICK — 84 Chester Avenue, Clifton Heights
Holy Cross — 14, 20, 27, 29, 33

Read Across

CATHERINE T. CHAPMAN — 7153 Clover Lane, Upper Darby
Saint Cyril — 4, 5, 9

LILLIAN B. CHUTEK — 388 Hibbs Avenue, Glenolden
Our Lady of Fatima — 15, 17, 20, 21

JOAN F. CILIBERTI — 203 W. Parkway Avenue, Chester
Saint Anthony — 14, 20, 27

LUCY A. CIPRIANI — 347 Burmont Road, Drexel Hill
Saint Andrew — 19, 20, 27

MARIANNA C. CLAYTON — 1139 Edgmont Avenue, Chester
Saint Michael — 6, 20, 25, 32, 37

ANN M. CLIFFORD — 7326 Miller Avenue, Upper Darby
Saint Laurence — 5, 17, 20, 23, 33

REGINA M. CLIFTON — 715 Potter Street, Chester
Saint Michael — 6, 20, 27

BEATRICE M CLONEY — 158 Upland Road, Manoa
Sacred Heart, Manoa — 20, 26, 35

BARBARA ANN COLLINS — 358 Westpark Lane, Westbrook Park
Holy Cross — 8, 11, 14, 28, 29, 33

ESTHER E. CONLEY — 54 Woodbine Road, Manoa
Sacred Heart, Manoa — 5, 9, 20, 26

MARGARET H. CONNELLY — 925 MacDade Boulevard, Yeadon
Saint Louis — 20, 23, 26

ELIZABETH A. CONNOR — 905 Roberts Avenue, Drexel Hill
Saint Dorothy — 5, 19, 20, 27, 29

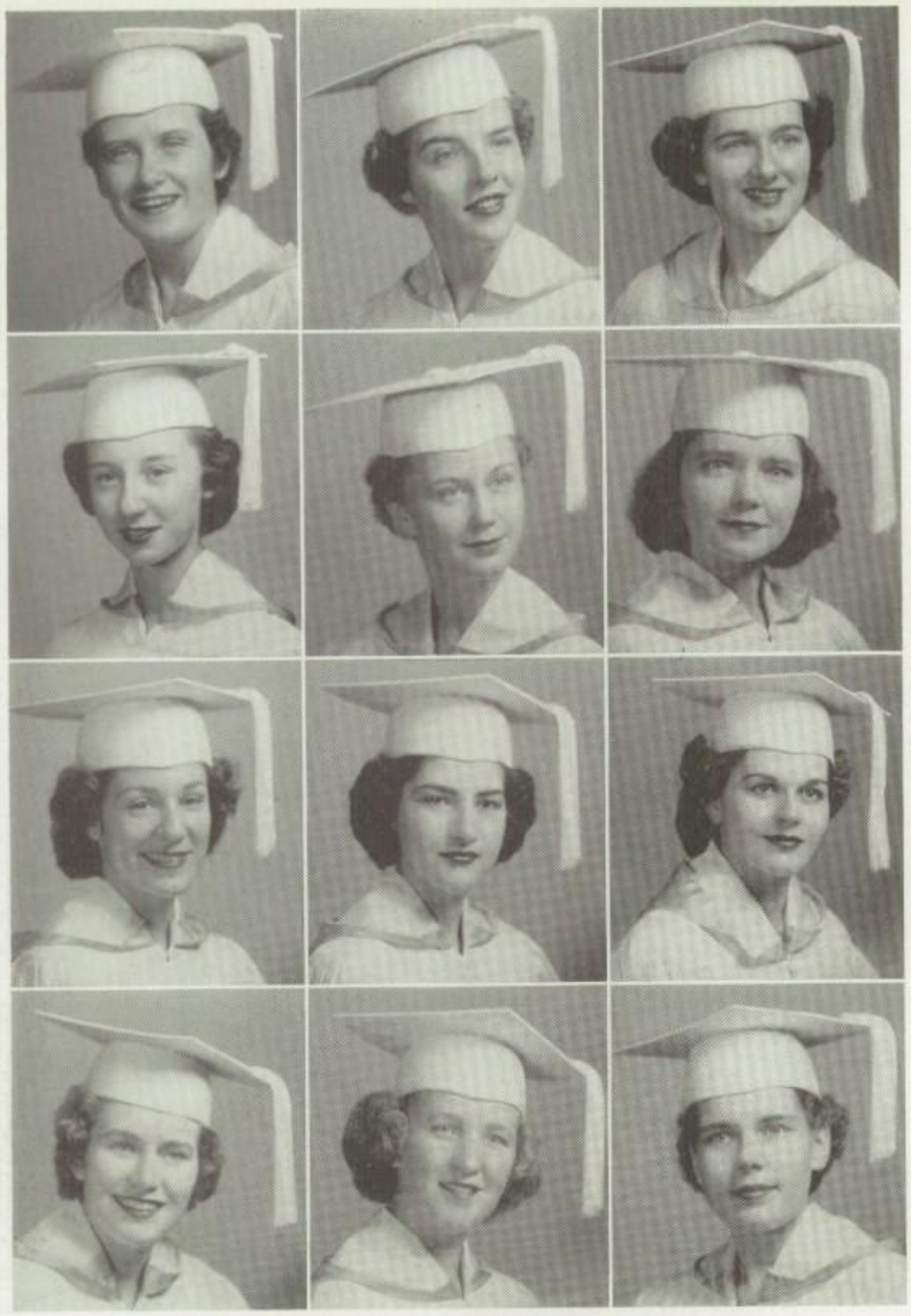

Read Across

JOAN A. CONNOR — 1316 Holland Street, Crum Lynne
Saint Rose of Lima — 1, 5, 14, 20, 33, 38

MARJORIE E. CONNORS — 426 E. 20th Street, Chester
Saint Robert — 11, 20, 24, 27, 33

MARY E. CONWAY — 203 Lexington Avenue, East Lansdowne
Saint Cyril — 5, 14, 19, 20, 21, 29

RITA A. COOLING — 6 Vernon Road, Havertown
Sacred Heart, Manoa — 14, 20, 23, 26, 29

KATHLEEN M. COOPER — 229 W. 9th Street, Chester
Saint Michael — 5, 20, 21, 34, 35

PATRICIA A. COUGHLIN — 220 Court Avenue, Upper Darby
Saint Alice — 9, 20, 27, 29

GLORIA A. CRISPIN — Tribbit Avenue, Folcroft
Saint George — 20, 23, 27

JEANNETTE M. CRISTINZIO — 107 Spring Valley Road, Darby
Blessed Virgin Mary — 14, 20, 27

VIRGINIA M. CUESTA — 116 Terrace Avenue, Upper Darby
Saint Laurence — 5, 14, 15, 20, 26, 32

AGNES A. CURRAN — 434 Broomall Street, Folsom
Our Lady of Peace — 2, 14, 24, 29, 30, 33, 36

MARGARET M. CURRY — 73 Keystone Avenue, Upper Darby
Saint Alice — 5, 8, 14, 20, 29, 33

JOAN F. DAJNOWSKI — 514 Cedar Avenue, Darby
Blessed Virgin Mary — 5, 14, 20, 21, 27, 29

Below, Top Row

NANCY J. DALY — 939 Serrill Avenue, Yeadon
Saint Louis — 5, 14, 15, 20, 23, 26

WINIFRED C. DANIELS — 810 Fern Street, Yeadon
Saint Louis — 5, 14, 18, 20, 23, 26

LUCY T. D'AVELLA — 5 Colfax Road, Havertown
Saint Denis — 4, 8, 14, 20, 29

ROSALIE A. De AUGUSTINE — 1037 Randall Avenue, Boothwyn
Immaculate Conception — 9, 17, 20, 24

Bottom Row

BLANCHE M. De LANY — 7058 Aberdeen Road, Upper Darby
Saint Cyril — 5, 33

MARGARET M. Del GRIPPO — 23 Overhill Road, Upper Darby
Saint Alice — 8, 20, 27

ELEANOR M. De MEO — 28 Schappett Terrace, Lansdowne
Saint Philomena — 2, 15, 22, 27, 29, 31

LOUISE M. De SANTIS — 101 Lincoln Street, Folsom
Our Lady of Peace — 5, 27, 33

1. Athletic Association, 2. Art Club, 3. Basketball, 4. Biography Club, 5. Bowling, 6. Braille Club, 7. Camera Club, 8. Career Girls' Club, 9. Catholic Action Club, 10. Cheerleading, 11. Christmas Play, 12. Color Guard, 13. Field Day, 14. Freshman Day, 15. Glee Club, 16. Handicraft Club, 17. Hobby Club, 18. Hockey, 19. Homemaking Club, 20. Junior Day, 21. Knitting Club, 22. Library Council, 23. Local History Club, 24. Marylikeness, 25. Maryscript Staff, 26. Mission Club, 27. Music Hour, 28. Orchestra, 29. Senior Play, 30. Senior Prom Committee, 31. Softball, 32. Spanish Club, 33. Student Organization, 34. The Turret Staff, 35. Typing Club, 36. Varsity, 37. Voice of Democracy, 38. Volleyball.

Read Across

MARY A. DILLON — 635 Ardmore Avenue, Ardmore
Saint Denis — 15, 20, 21, 35

MARY ANN DINELLA — 7228 Calvin Road, Upper Darby
Saint Alice — 2, 20, 27, 28, 29

L. JOANNE DONAHUE — 634 Chester Pike, Ridley Park
Saint Madeline — 14, 27

PATRICIA A. DONAHUE — 308 Lafayette Avenue, Collingdale
Saint Joseph, Collingdale — 6, 14, 20

CAMILLE M. DONATO — 214 Willard Drive, Ridley Park
Saint Madeline — 18, 19, 20, 33

JOANN C. DONATO — 226 Forrest Avenue Milmont Park
Our Lady of Peace — 8, 9, 20, 33

JOAN T. DONNELLY — 121 N. Pennock Avenue, Upper Darby
Saint Laurence — 6, 20, 22, 35

M. PATRICIA DONNELLY — 711 Concord Avenue, Drexel Hill
Saint Andrew — 14, 20, 21, 27

NANCY B. DONOHUE — 140 Ashby Road, Upper Darby
Saint Alice — 1, 20, 25, 27, 29, 33

CAROLYN M. DONOHUE — 8300 West Chester Pike, Highland Park
Saint Laurence — 14, 19, 20, 35

HELEN A. DONOVAN — 208 Clifton Avenue, Sharon Hill
Holy Spirit — 4, 20, 27

HELEN M. D'ORAZIO — Lenni Road, Lenni
Saint Francis de Sales — 4, 14, 15, 20, 35

Below, Top Row

CATHARINE A. DOUGHERTY — 529 Rose Street, Chester
Saint Michael — 6, 14, 20, 27, 29

PATRICIA D. DOUGHERTY — 1441 Edgmont Avenue, Chester
Saint Robert — 5, 21, 27

SUSAN M. DOUGHERTY — 705 Crosby Street, Chester
Saint Michael — 5, 21, 27

DOROTHY A. DOYLE — 1015 Roosevelt Avenue, Havertown
Sacred Heart, Manoa — 5, 20, 31, 33

Bottom Row

JOAN E. DOYLE — 6 Braeburn Road, Havertown
Annunciation — 5, 9, 13, 26

MARY E. DOYLE — 1223 Pine Lane, Chester
Resurrection — 5, 23, 33

ISABELLA G. DUBE — 186 N. Madison Avenue, Upper Darby
Saint Laurence — 17, 20, 29, 33, 38

ANNE M. DUDLEY — 17 Scottdale Road, Lansdowne
Saint Philomena — 5, 20, 27, 29, 33, 34

Senior Class 1953

1. Athletic Association, 2. Art Club, 3. Basketball, 4. Biography Club, 5. Bowling, 6. Braille Club, 7. Camera Club, 8. Career Girls' Club, 9. Catholic Action Club, 10. Cheerleading, 11. Christmas Play, 12. Color Guard, 13. Field Day, 14. Freshman Day, 15. Glee Club, 16. Handicraft Club, 17. Hobby Club, 18. Hockey, 19. Homemaking Club, 20. Junior Day, 21. Knitting Club, 22. Library Council, 23. Local History Club, 24. Marylikeness, 25. Maryscript Staff, 26. Mission Club, 27. Music Hour, 28. Orchestra, 29. Senior Play, 30. Senior Prom Committee, 31. Softball, 32. Spanish Club, 33. Student Organization, 34. The Turret Staff, 35. Typing Club, 36. Varsity, 37. Voice of Democracy, 38. Volleyball.

Above, Top Row

ELIZABETH C. DUFFY — Glen Riddle Road, Elwyn
Saint Francis de Sales — 14, 15, 27, 34, 37

PATRICIA M. DUFFY — 124 Coulter Avenue, Ardmore
Saint Colman — 11, 14, 24, 30, 32, 33, 37

ELIZABETH A. DURHAM — 520 E. 10th Street, Chester
Saint Michael — 9, 21, 33

MARGARET M. DURKIN — 1202 Morton Avenue, Chester
Saint Rose of Lima — 5, 20, 26, 33

Bottom Row

CAROLINE M. DUSIK — 3833 Dennison Avenue, Oakview
Little Flower Chapel — 11, 14, 27, 28, 29

CECILIA R. DYKA — 400 Vassar Avenue, Swarthmore
Our Lady of Perpetual Help — 9, 27

MARIE A. EARNER — 303 Taylor Avenue, Linwood
Holy Saviour — 5, 8

DOLORES R. EDWARDS — 306 Holmes Road, Holmes
Our Lady of Fatima — 14, 26, 29, 33

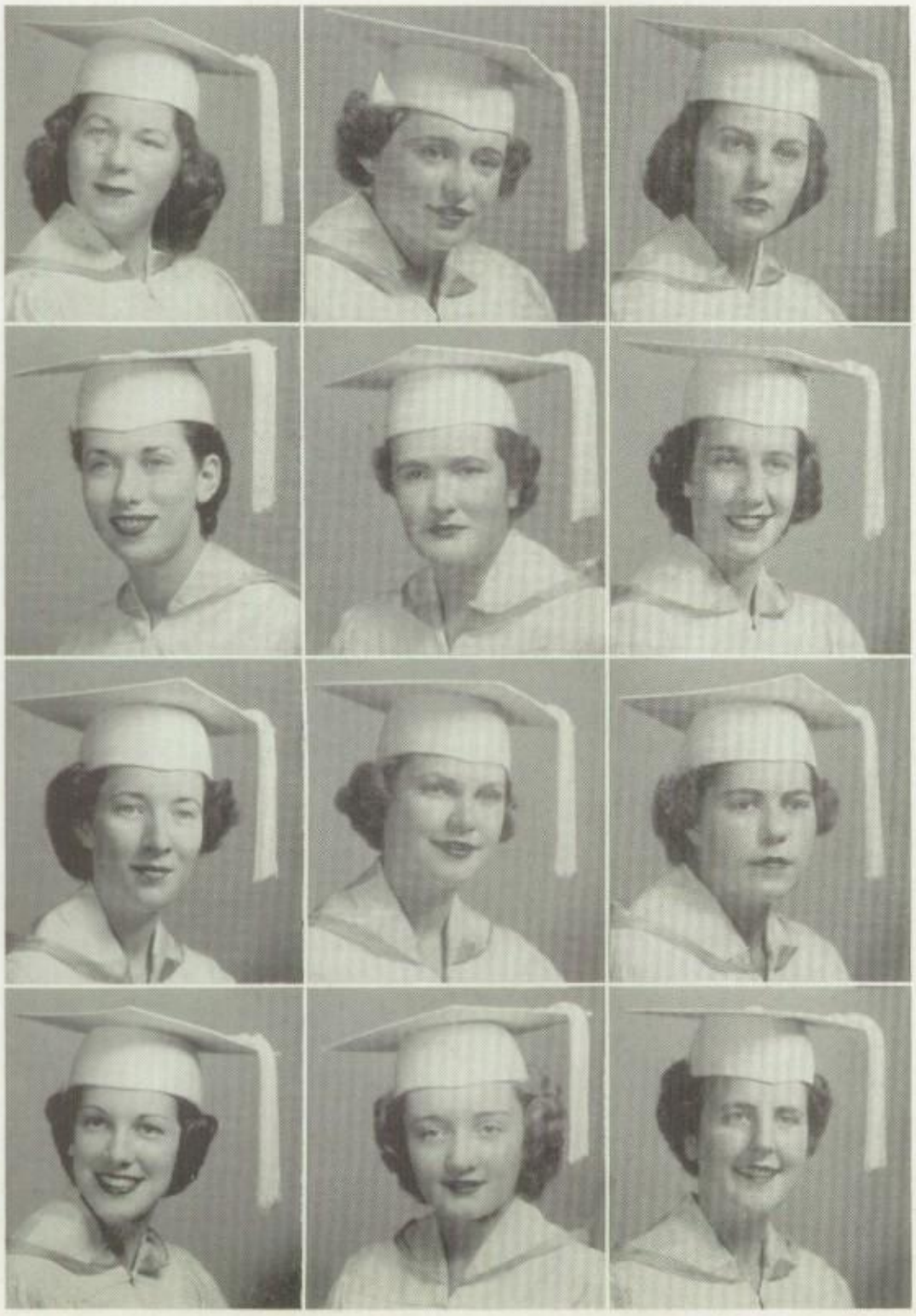

Read Across

CAROLE R. EGAN — 208 Providence Road, Secane
Our Lady of Fatima — 26, 29, 33

ANN H. ETTERS — 304 Westbrook Drive, Clifton Heights
Holy Cross — 5, 11, 14, 23, 26, 29, 33

EILEEN M. FIORENTINO — 227 Glendale Road, Upper Darby
Saint Alice — 20, 25, 26, 29, 33

MARIE T. FISHBOURNE — 425 Virginia Avenue, Havertown
Sacred Heart, Manoa — 5, 13, 19, 21

NOREEN M. FITZGERALD — 928 Bartram Avenue, Collingdale
Saint Joseph, Collingdale — 19, 33

MARIE J. FLANAGAN — 3422 Marshall Road, Drexel Hill
Saint Charles Borromeo — 9, 14, 20

MARY T. FLANAGAN — 12 Vernon Road, Havertown
Sacred Heart, Manoa — 6, 13

MARY H. FLEMING — 318 Moore Street, Darby
Blessed Virgin Mary — 6, 9, 27

MARIE T. FOSTER — 103 Rambler Road, Glenolden
Saint George — 11, 14, 24, 27, 28, 29, 32

ANN C. FROMHOLZER — 1409 Ridley Avenue, Chester
Saint Robert — 20, 33

FLORENCE C. GALLAGHER — 7100 Atlantic Avenue, Upper Darby
Saint Cyril — 14, 15, 19, 20, 27

JOAN D. GALLAGHER — 3104 Szymanski Place, Chester
Resurrection — 8, 33

Senior Class 1953

Above, Top Row

THERESA L. GALLAGHER — 1404 Honan Street, Chester
Resurrection — 9, 21, 27

MARY HELEN GAMBLE — 1918 Darby Road, Havertown
Saint Denis — 9, 26

DORIS A. GEHRING — 1223 Angora Avenue, Yeadon
Saint Louis — 6, 27

ELEANOR H. GEIS — 5205 Apache Lane, Drexel Hill
Saint Dorothy — 6, 27

Bottom Row

JEAN L. GERNAT — 538 Ashland Avenue, Folcroft
Saint George — 1, 3, 13, 20, 29, 31, 38

GERALDINE R. GIBERSON — 1031 Chestnut Street, Collingdale
Saint Joseph, Collingdale — 5, 16, 27

LILLIAN H. GILLON — 144 Belmont Avenue, Milmont Park
Our Lady of Peace — 5, 7, 21

LORETTA M. GLACKEN — 351 Cheswold Road, Drexel Hill
Saint Charles Borromeo — 8, 14, 27

Read Across

DORIS V. GLENN — 242 W. 21st Street, Chester
Saint Robert — 4, 5, 20, 27, 29, 37

ROSEMARY A. GRACE — 1005 McCaffery Place, Chester
Resurrection — 5, 14, 23, 30, 33

JANET B. GREEN — 228 Ward Street, Chester
Resurrection — 5, 17, 20, 27

DOLORES M. GRETO — 1405 Chester Pike, Eddystone
Saint Rose of Lima — 5, 13, 20, 30, 31, 33, 38

ANN M. GRIER — 3839 James Street, Drexel Hill
Saint Charles Borromeo — 3, 13, 20, 23, 25, 29, 33

ANN T. GRIFFIN — 914 Larchmont Avenue, Havertown
Annunciation — 6, 14, 15, 20, 27

ESTHER M. GUARENTE — 812 Belmont Avenue, Milmont Park
Our Lady of Peace — 8, 23, 29

ELIZABETH L. GUTH — 328 W. 4th Street, Media
Nativity B. V. M. — 9, 14, 15, 20

JUDITH M. HALLIDAY — 207 Sandy Bank Road, Media
Nativity B. V. M. — 11, 14, 15, 20, 33

EVELYN M. HAMDORF — 1122 Bell Avenue, Yeadon
Saint Louis — 27, 33

MARY LOUISE HANLON — 742 Derwyn Road, Drexel Hill
Saint Andrew — 5, 11, 24, 25, 29, 33, 34

JANE M. HANNIGAN — 3 Circle Lane, Norwood
Saint Gabriel — 6, 26

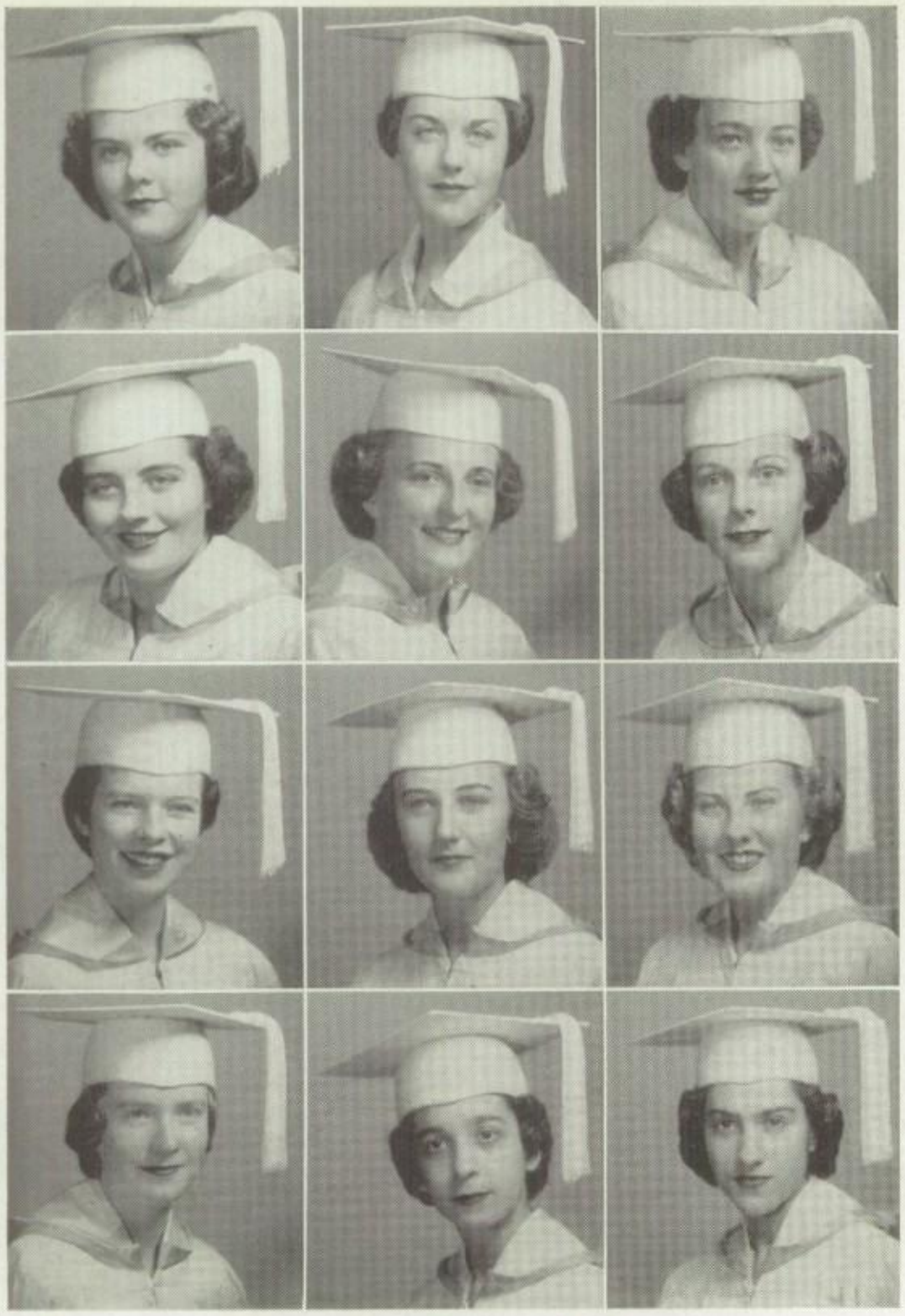

Read Across

DOLORES A. HANSELL — 115 Drexel Court Apts., Drexel Hill
Saint Andrew — 2, 5, 8

MARY C. HARKINS — 40 Marple Avenue, Clifton Heights
Saint Charles Borromeo — 2, 5, 8, 29

GERTRUDE C. HAWK — 333 Kenmore Road, Brookline
Annunciation — 21, 27, 29

ANNE B. HEALY — 1110 Meadow Lane, Chester
Resurrection — 13, 26, 33

DOROTHY A. HENASEY — 76 New Jersey Avenue, Chester
Saint John Chrysostom — 5, 9, 14, 19, 29, 37

ANN M. HENEKS — 1413 Highland Avenue, Chester
Resurrection — 5, 13, 14, 18, 31, 33, 35

EILEEN G. HIGGINS — 314 Walnut Place, Havertown
Annunciation — 5, 6, 8, 9

MARY ANN HIGHSLIP — 125 Ivy Rock Lane, Havertown
Sacred Heart, Manoa — 11, 14, 27, 28, 29, 33

KATHLEEN F. HILBERT — 446 Glendale Road, Upper Darby
Saint Cyril — 5, 14, 21, 29, 33

ANNE E. HODGSON — 317 Palmer Street, Chester
Immaculate Heart — 6, 35

MARGARET A. HOFFMAN — 1017 Potter Street, Chester
Saint Michael — 4, 14, 25, 29, 33

JOAN L. HOGG — 340 Lincoln Avenue, Prospect Park
Saint Anthony — 5, 6, 23

Below, Top Row

MARY ANN HOMAN — 1279 Haverford Road, Crum Lynne
Saint Rose of Lima — 3, 14, 18, 33

JOAN A. HOWARD — 1013 Bon Air Road, Manoa
Sacred Heart, Manoa — 14, 26, 30, 33

J. MARIE HOWARTH — 589 Concord Road, Chester
Saint Francis de Sales — 8, 20, 27, 29, 34

FRANCINE A. HOWE — 64 Springton Road, Upper Darby
Saint Cyril — 5, 14, 33

Bottom Row

JANICE M. HUGHES — 20 Kent Road, Upper Darby
Saint Alice — 2, 17

MARY E. HUNT — College Avenue and Darby Road, Haverford
Saint Denis — 14, 21

DOLORES V. IPPOLDO — 70 N. 11th Street, Darby
Blessed Virgin Mary — 5, 6, 33

ROSEMARIE A. IRWIN — 2814 W. 6th Street, Chester
Resurrection — 1, 3, 5, 10, 13, 31, 33

1. Athletic Association, 2. Art Club, 3. Basketball, 4. Biography Club, 5. Bowling, 6. Braille Club, 7. Camera Club, 8. Career Girls' Club, 9. Catholic Action Club, 10. Cheerleading, 11. Christmas Play, 12. Color Guard, 13. Field Day, 14. Freshman Day, 15. Glee Club, 16. Handicraft Club, 17. Hobby Club, 18. Hockey, 19. Homemaking Club, 20. Junior Day, 21. Knitting Club, 22. Library Council, 23. Local History Club, 24. Marylikeness, 25. Maryscript Staff, 26. Mission Club, 27. Music Hour, 28. Orchestra, 29. Senior Play, 30. Senior Prom Committee, 31. Softball, 32. Spanish Club, 33. Student Organization, 34. The Turret Staff, 35. Typing Club, 36. Varsity, 37. Voice of Democracy, 38. Volleyball.

Read Across

MARIE T. JAIXEN
Holy Saviour
213 White Avenue, Linwood
5, 27, 33

MARTHA M. JAMES
Saint Michael
918 Crosby Street, Chester
5, 9, 14, 33

BERNICE H. JANIAK
Saint Hedwig
2425 W. 3rd Street, Chester
5, 9, 17

HELEN M. JASINSKI
Saint Hedwig
1202 Engle Street, Chester
9, 21

PATRICIA A. JEROME
Saint Philomena
74 W. Stratford Avenue, Lansdowne
6, 7, 14, 15, 20, 29, 33

CARRIE E. JONES
Immaculate Heart
229 Tilghman Street, Chester
9, 29, 33

RITA K. JUSTICE
Saint Cyril
648 Littlecroft Road, Upper Darby
27, 33

BEATRICE E. KAESER
Holy Cross
77 Madison Avenue, Clifton Heights
8, 27, 29

HELEN M. KAESER
Saint Gabriel
220 Urban Avenue, Norwood
21, 33

SYLVIA A. KALISS
Sacred Heart, Manoa
600 S. Eagle Road, Manoa
2, 25, 27, 29, 34

MARIE A. KANE
Saint Philomena
55 Owen Avenue, Lansdowne
14, 15, 20, 26, 27, 29

SALLY A. KEARNEY
Saint Colman
52 Walton Avenue, Ardmore
5, 9, 13, 14, 20

Below, Top Row

CATHERINE T. KEARNS
Sacred Heart, Manoa
8 N. Manoa Road, Havertown
9, 19

KATHRYN M. KELLEHER
Our Lady of Peace
506 Justice Square, Chester
26, 38

NANCY M. KELLY
Saint Charles Borromeo
225 N. Sycamore St., Clifton Heights
5, 14, 20, 29, 33

ANNE E. KELLY
Our Lady of Peace
506 Justice Square, Chester
26, 38

Bottom Row

FRANCES C. KELLY
Saint Andrew
754 Cornell Avenue, Drexel Hill
5, 14, 21, 33, 34

JANE A. KELLY
Saint Cyril
35 Lamport Road, Upper Darby
5, 14, 33, 38

MARIE P. KELLY
Blessed Virgin Mary
62 MacDade Boulevard, Darby
27, 33

MARY P. KELLY
Saint Louis
1025 Guenther Avenue, Yeadon
3, 5, 8, 36

Senior Class 1953

1. Athletic Association, 2. Art Club, 3. Basketball, 4. Biography Club, 5. Bowling, 6. Braille Club, 7. Camera Club, 8. Career Girls' Club, 9. Catholic Action Club, 10. Cheerleading, 11. Christmas Play, 12. Color Guard, 13. Field Day, 14. Freshman Day, 15. Glee Club, 16. Handicraft Club, 17. Hobby Club, 18. Hockey, 19. Homemaking Club, 20. Junior Day, 21. Knitting Club, 22. Library Council, 23. Local History Club, 24. Marylikeness, 25. Maryscript Staff, 26. Mission Club, 27. Music Hour, 28. Orchestra, 29. Senior Play, 30. Senior Prom Committee, 31. Softball, 32. Spanish Club, 33. Student Organization, 34. The Turret Staff, 35. Typing Club, 36. Varsity, 37. Voice of Democracy, 38. Volleyball.

Above, Top Row

DORIS M. KILDEA 1357 Maryland Avenue, Havertown
Sacred Heart, Manoa 5, 9, 14, 33

ANNA M. KILEY 606 Fairfield Avenue, Upper Darby
Saint Alice 2, 11, 17, 24, 25, 29

ANNE M. KLEINSCHMIDT 4033 Redden Road, Drexel Hill
Saint Charles Borromeo 13, 18, 26, 31

JOAN L. KLING 253 Lexington Avenue, East Lansdowne
Saint Cyril 14, 25, 29, 33

Bottom Row

EILEEN M. KOECHERT 410 Ridge Road, Linwood
Holy Saviour 4, 27

PATRICIA A. KOHL 1121 Broad Street, Collingdale
Saint Joseph Collingdale 4, 5, 8, 13, 29

JUNE M. KOHLER 30 W. Langhorne Avenue, Havertown
Annunciation 11, 14, 24, 29, 33

ROSE M. KORNAFEL 423 Rose Street, Chester
Saint Michael 6, 24, 33

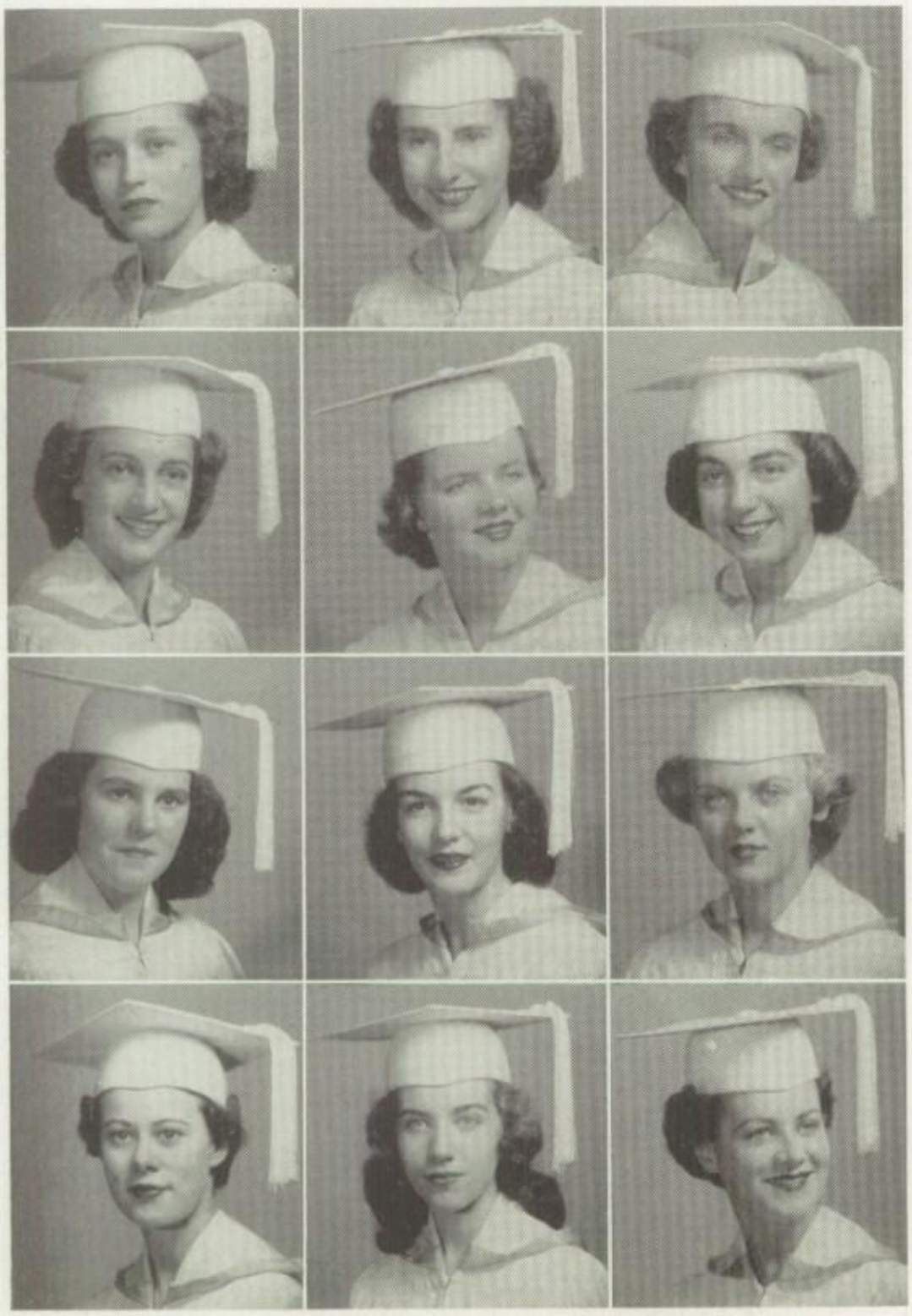

Read Across

MIRIAM R. KOWALKOWSKI 2364 Highland Avenue, Drexel Hill
Saint Andrew 2, 19, 25, 27 ,29

MARIAN R. KULOKOSKI 3849 Anne Street, Drexel Hill
Saint Charles Borromeo 5, 7, 25, 27, 29, 33

DOROTHY M. KYLE 812 Bullock Avenue, Yeadon
Saint Louis 1, 5, 7, 8, 14, 18, 37

JULIA L. LALLI 7059 Clover Lane, Upper Darby
Saint Cyril 17, 33

MARYANNE LAMBERT 2302 Kenilworth Road, Ardmore
Saint Denis 8, 11, 20, 27, 28, 29, 33

LETIZIA E. LANNUTTI 14 N. Penn Street, Clifton Heights
Saint Charles Borromeo 7, 33, 34

MAUREEN T. LAVIN Mill Road, Ogden
Holy Saviour 11, 20, 23, 27, 28, 29

ANNE MARIE LEACH 286 Gramercy Drive, Westbrook Park
Holy Cross 19, 21

ELIZABETH J. LEE 840 Wilde Avenue, Drexel Hill
Saint Dorothy 5, 14, 19, 20, 29, 33, 34

CONSTANCE M. LEONARD 564 Millbank Road, Upper Darby
Saint Cyril 8, 27

HELEN M. LEONARD 1608 Washington Avenue, Prospect Park
Saint Gabriel 27, 33

RUTH M. LINAHAN 4 Englewood Road, Upper Darby
Saint Laurence 11, 20, 29, 33

Senior Class 1953

Above, Top Row

HELEN F. LINK — Pennel Road, R.D. No. 2, Media
Saint Francis de Sales — 9, 26

ANNE MARIE LIOTT — 1702 Chichester Avenue, Linwood
Immaculate Conception — 33

JOANNE M. LITZENBERG — 250 Huntley Road, Upper Darby
Saint Alice — 8, 19, 29

JANITA M. LOGUE — 505 E. Broadway Avenue, Clifton Heights
Saint Charles Borromeo — 8, 21

Bottom Row

ANNE MARIE LONG — 50 Walton Avenue, Ardmore
Saint Colman — 4, 14, 27, 33

RITA A. LUBERTI — 1520 Huddle Avenue, Linwood
Immaculate Conception — 9, 33

EILEEN M. MAGEE — 918 Baltimore Avenue, Fernwood
Saint Cyril — 6, 21

MARY M. MALLON — 810 Connell Avenue, Yeadon
Saint Louis — 11, 23, 24, 33

Read Across

ELAINE M. MANCUSO — 340 Kingston Road, Upper Darby
Saint Alice — 4 8, 22

JANE B. MARCELLA — 200 E. Marthart Avenue, Havertown
Saint Denis — 4, 5, 7, 14, 27

CLARISE A. MARCHETTI — 1142 Broad Street, Collingdale
Saint Joseph, Collingdale — 6, 10, 13, 19

ANNE M. MARKLE — 1017 Girard Avenue, Swarthmore
Our Lady of Peace — 14, 25, 29, 30, 33, 34, 36

MARIE E. MAY — 2313 Upland Street, Chester
Saint Robert — 5, 6, 33

MARY L. MAYS — 251 Revere Road, Clifton Heights
Holy Cross — 2, 27, 29

CATHERINE T. McCABE — 21 Preston Road, Media
Nativity B.V.M. — 11, 14, 15, 19, 20, 29, 35

MARY E. McCABE — 1015 Leiper Avenue, Eddystone
Saint Rose of Lima — 5, 19, 29, 33

JEANNE E. McCAFFERTY — 57 Saxer Avenue, Springfield
Saint Francis of Assisi — 5, 32, 35, 37

ANN F. McCANN — 1357 Park Lane, Darby
Blessed Virgin Mary — 6, 21

RUTH M. McCANN — 44 S. Pennock Avenue, Highland Park
Saint Laurence — 4, 5, 14, 23, 25, 29, 34

ANNE C. McCLEAN — Golf House Road, Box 62, Ardmore
Saint Denis — 1, 3, 13, 14, 18, 24, 33, 36

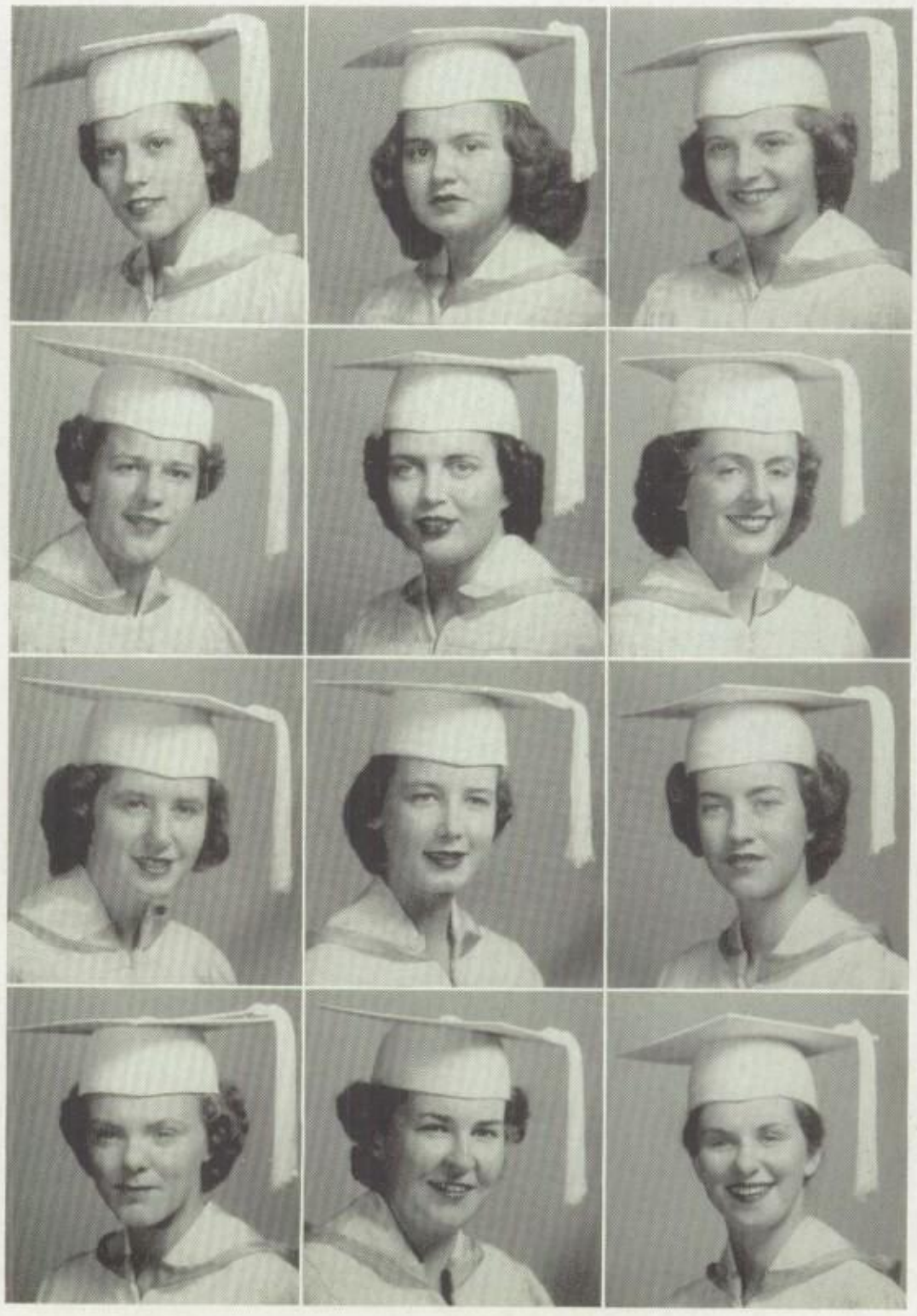

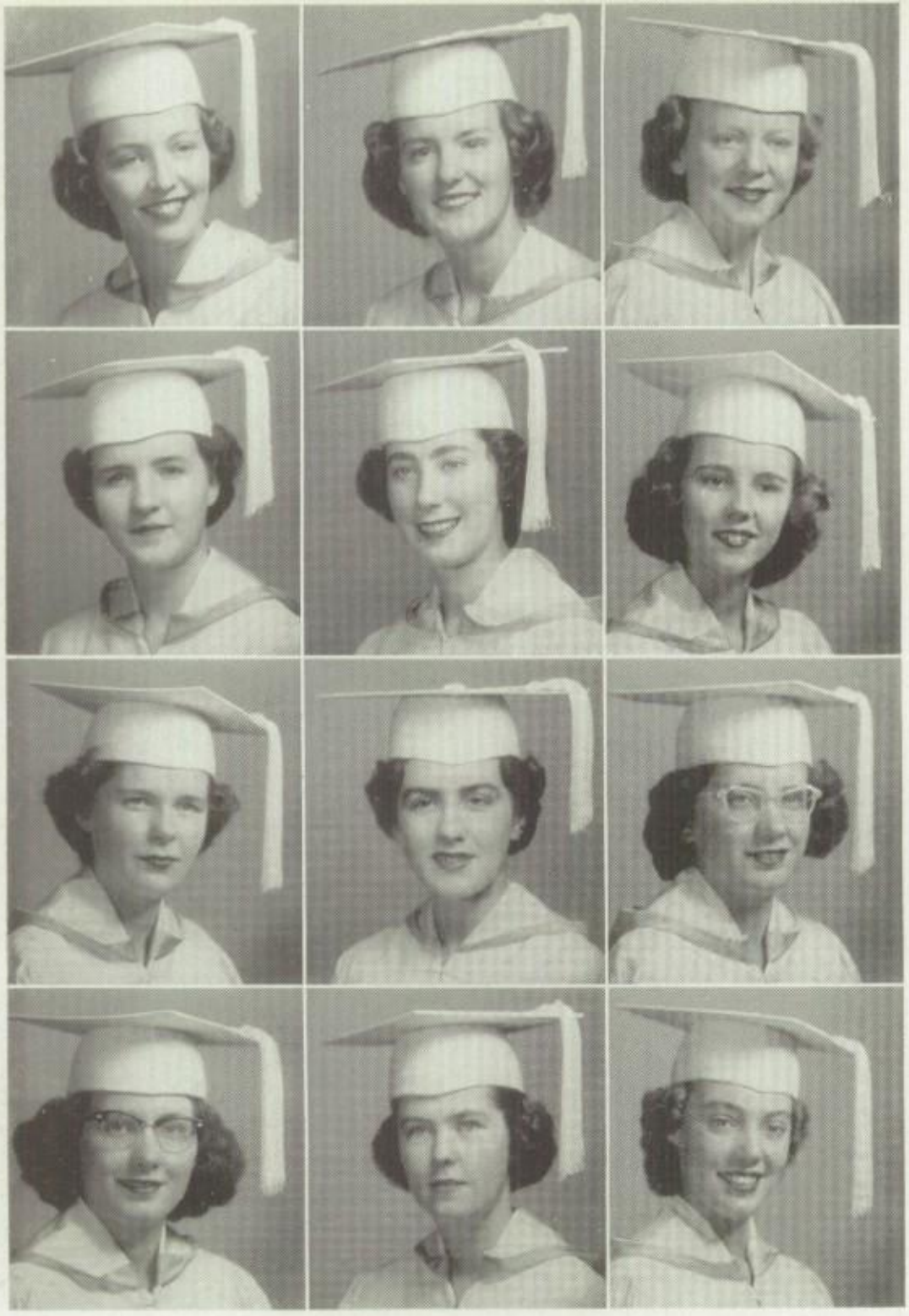

Read Across

MARY M. McCLOY 235 E. Benedict Avenue, Havertown
Saint Denis 1, 3, 13, 14, 18, 33, 36

KATHLEEN E. McCORKLE 7613 Parkview Road, Upper Darby
Saint Laurence 32

BARBARA A. McCRAY 212 E. 22nd Street, Chester
Saint Robert 19, 33

MARGARET M. McCULLOUGH 312 E. Essex Avenue, Lansdowne
Saint Philomena 7, 21, 29, 33

JOAN M. McDEVITT Ridge Avenue, R. D. No. 16, Media
Nativity B.V.M. 9, 11, 14, 15, 20, 29

CONSTANCE M. McFADDEN 745 Amosland Road, Holmes
Our Lady of Perpetual Help 14, 27, 31, 33, 38

BEATRICE L. McGARVEY 930 Brenton Road, Drexel Hill
Saint Bernadette 14, 23, 29, 32, 34

JUNE M. McGEEHAN 722 Lincoln Avenue, Prospect Park
Saint Gabriel 1, 10, 13, 14, 18, 33

HELEN B. McGINLEY 427 Hampden Road, Upper Darby
Saint Cyril 9, 27

MARY P. McGINLEY 427 Hampden Road, Upper Darby
Saint Cyril 8, 27

JEANNE A. McGLONE 357 Cheswold Road, Drexel Hill
Saint Charles Borromeo 11, 14, 15, 20, 21, 33

EMILIE A. McGLYNN 107 Wyndmoor Road, Springfield
Saint Francis of Assisi 1, 5, 13, 20, 29, 31, 33

Below, Top Row

CATHERINE M. McGOLDRICK 109 Wilson Avenue, Manoa
Sacred Heart, Manoa 9

MAUREEN M. McGUCKIN 1302 N. Longacre Boulevard, Yeadon
Saint Louis 11, 14, 20, 28, 29, 33

MARY E. McKENNA 324 Powell Road, Springfield
Saint Francis of Assisi 5, 13, 20, 26, 27, 28, 29

CATHERINE A. McLAUGHLIN 126 E. 18th Street, Chester
Saint Robert 9, 11, 14, 20, 27, 28, 29

Bottom Row

GLORIA C. McNUTT 789 Shelbourne Road, Upper Darby
Saint Alice 5, 11, 24, 25, 33

DOLORES M. McVEY 2721 Swarts Street, Chester
Resurrection 5, 33

JOAN M. MILLER 351 Congress Avenue, Lansdowne
Saint Charles Borromeo 5, 6, 9

RUTH B. MILLER 513 Hampden Road, Upper Darby
Saint Cyril 2, 5, 33

1. Athletic Association, 2. Art Club, 3. Basketball, 4. Biography Club, 5. Bowling, 6. Braille Club, 7. Camera Club, 8. Career Girls' Club, 9. Catholic Action Club, 10. Cheerleading, 11. Christmas Play, 12. Color Guard, 13. Field Day, 14. Freshman Day, 15. Glee Club, 16. Handicraft Club, 17. Hobby Club, 18. Hockey, 19. Homemaking Club, 20. Junior Day, 21. Knitting Club, 22. Library Council, 23. Local History Club, 24. Marylikeness, 25. Maryscript Staff, 26. Mission Club, 27. Music Hour, 28. Orchestra, 29. Senior Play, 30. Senior Prom Committee, 31. Softball, 32. Spanish Club, 33. Student Organization, 34. The Turret Staff, 35. Typing Club, 36. Varsity, 37. Voice of Democracy, 38. Volleyball.

Read Across

MARLENE R. MILLS — 58 Greenhill Road, Media
Nativity B.V.M. — 5, 17, 27

PATRICIA W. MINCHIN — 1023 Guenther Avenue, Yeadon
Saint Louis — 5, 13, 21, 23

JOANNE H. MINUTELLA — 241 W. 5th Street, Chester
Saint Anthony — 5, 8, 27

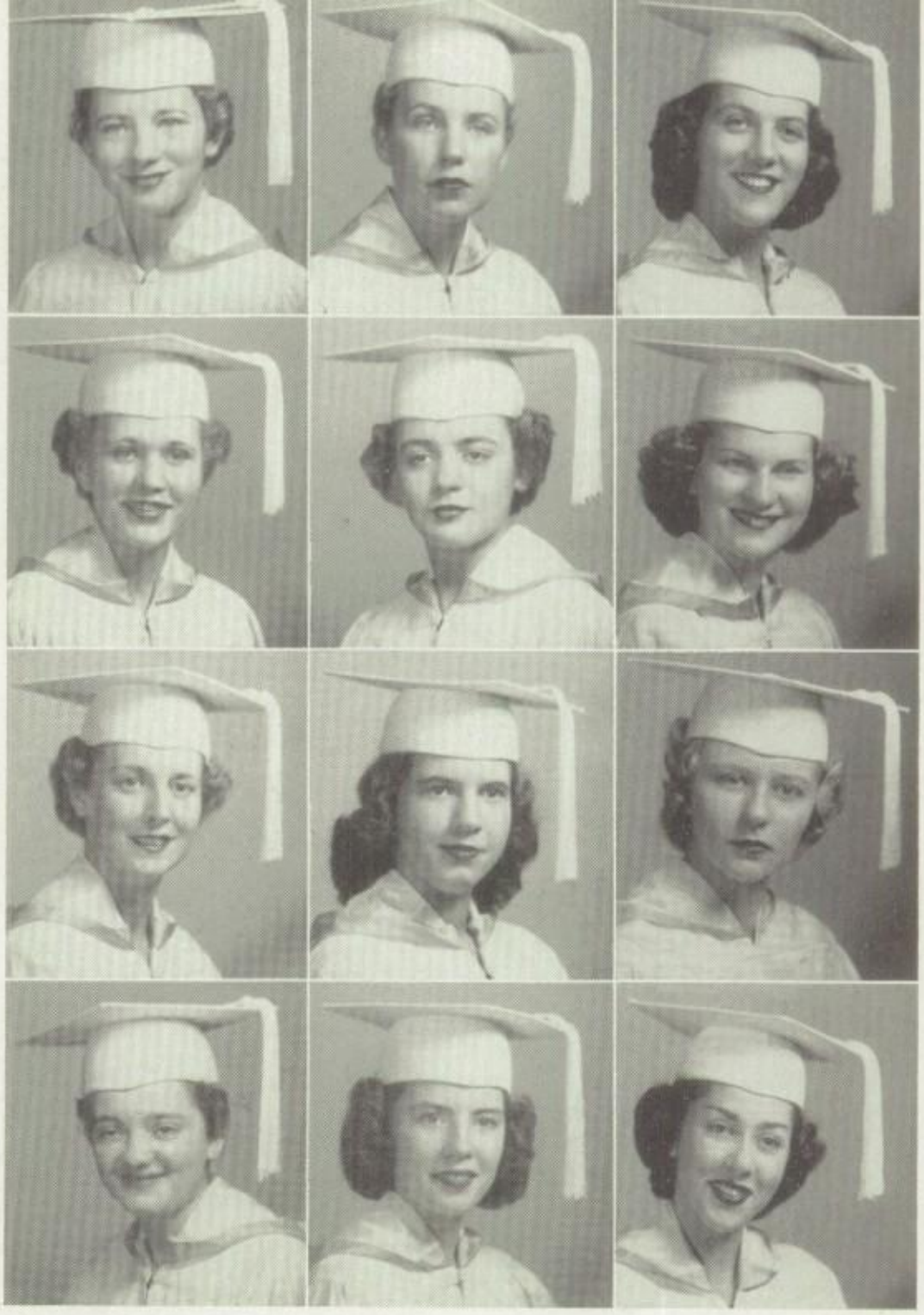

GERALDINE D. MISIEWICZ — 1223 Clover Lane, Chester
Resurrection — 8, 19

MARGARET J. MOLYNEAUX — 119 West Drive, Springfield
Holy Cross — 1, 3, 12, 13, 31, 33, 38

CATHERINE C. MOONAN — 916 E. 15th Street, Chester
Saint Robert — 9, 14, 20, 29, 37

HELEN M. MOORE — 3418 Brunswick Avenue, Drexel Hill
Saint Charles Borromeo — 13, 14, 18, 29, 31, 36, 38

MARLENE M. MOORE — 866 Fairfax Road, Drexel Hill
Saint Bernadette — 33, 34

PATRICIA M. MOORE — 43 S. Cedar Lane, Highland Park
Saint Laurence — 6, 9, 33

NANCY S. MORAN — 239 E. Avon Road, Chester
Saint Robert — 13, 17, 27, 31, 38

BERNADETTE R. MORGAN — 914 Upland Street, Chester
Saint Michael — 5, 8, 27

PATRICIA J. MORGAN — 498 Maplewood Road, Springfield
Saint Francis of Assisi — 5, 13, 14, 20, 29, 31, 33

Below, Top Row

PATRICIA A. MOYLAN — 1001 Booth Street, Chester
Resurrection — 6, 19

MARY J. MUELLER — 718 Mason Avenue, Drexel Hill
Saint Andrew — 14, 18, 19, 29, 35, 37

EILEEN M. MULLEN — 842 Whitby Avenue, Yeadon
Saint Louis — 14, 20, 28, 29, 33

KATHLEEN F. MULLEN — 4 W. 24th Street, Chester
Saint Robert — 5, 17, 27

Bottom Row

REGINA M. MULLEN — 640 Copley Road, Upper Darby
Saint Cyril — 5, 26, 33

JOAN M. MURPHY — 2724 Morris Road, Ardmore
Saint Denis — 5, 11, 14, 24, 27, 33

MARGARET M. MURPHY — 4940 State Road, Drexel Hill
Saint Dorothy — 32

JANE M. MURRAY — 214 Powell Road, Springfield
Saint Francis of Assisi — 5, 21, 27

Senior Class 1953

1. Athletic Association, 2. Art Club, 3. Basketball, 4. Biography Club, 5. Bowling, 6. Braille Club, 7. Camera Club, 8. Career Girls' Club, 9. Catholic Action Club, 10. Cheerleading, 11. Christmas Play, 12. Color Guard, 13. Field Day, 14. Freshman Day, 15. Glee Club, 16. Handicraft Club, 17. Hobby Club, 18. Hockey, 19. Homemaking Club, 20. Junior Day, 21. Knitting Club, 22. Library Council, 23. Local History Club, 24. Marylikeness, 25. Maryscript Staff, 26. Mission Club, 27. Music Hour, 28. Orchestra, 29. Senior Play, 30. Senior Prom Committee, 31. Softball, 32. Spanish Club, 33. Student Organization, 34. The Turret Staff, 35. Typing Club, 36. Varsity, 37. Voice of Democracy, 38. Volleyball.

Above, Top Row

ANN M. MYERS — 2440 Merwood Lane, Havertown
Saint Denis — 14, 15, 20, 21, 29, 33

DOLORES M. MYERS — 40 Gilpin Road, Upper Darby
Saint Cyril — 19, 26

MARY P. MYERS — 549 Snowden Road, Upper Darby
Saint Cyril — 2, 19, 21

MARY C. MYLETT — 727 Wilson Street, Chester
Resurrection — 13, 27, 28, 29

Bottom Row

MARY C. NEGRI — 1453 Summit Street, Linwood
Holy Saviour — 5, 21, 26

BARBARA A. NEIKAM — 1003 Remington Street, Chester
Saint Michael — 21, 27

MARIE D. NELMS — 7 S. 13th Street, Darby
Blessed Virgin Mary — 6, 9

ANN C. NICK — 117 Hirst Avenue, East Lansdowne
Saint Cyril — 5, 6, 25, 26, 29

Read Across

CAROL M. O'BRIEN — 246 Rocklyn Road, Upper Darby
Saint Alice — 5, 11, 14, 24, 33

CLAIRE M. O'BRIEN — 327 Ridgeway Avenue, Glenolden
Saint Gabriel — 3, 13, 20, 29, 33, 34, 38

NANCY R. OCHS — 902 Clifton Avenue, Collingdale
Saint Joseph, Collingdale — 14, 19, 21, 33

ANN C. O'CONNELL — 2419 Clover Lane, Havertown
Saint Denis — 5, 6, 15, 20, 24, 29

BERNICE F. O'CONNOR — 2751 Morris Road, Ardmore
Saint Denis — 4, 9

GERALDINE T. O'CONNOR — 7245 Clinton Road, Upper Darby
Saint Cyril — 21, 23

CATHERINE M. O'DONNELL — 15 Isabel Avenue, Glenolden
Saint George — 8, 21

JOAN E. O'DONNELL — Knowlton Road, Village Green
Saint Joseph, Green Ridge — 17, 27

ELEANOR S. OLENICHAK — 720 E. 8th Street, Chester
Saint Hedwig — 5, 9, 13, 20, 29, 33

ARLENE M. OLIVE — 19 Hunt Club Hill, Upper Providence
Nativity B. V. M. — 5, 6, 20, 29, 35

DOLORES A. ORLOWSKY — 217 W. 4th Street, Chester
Immaculate Heart — 5, 6, 20, 33, 34

JEANETTE L. ORONZIO — 1146 Thomas Street, Chester
Saint Rose of Lima — 5, 18, 23, 30, 33, 36, 38

Senior Class 1953

Above, Top Row

MARY ANN ORR — 125 Burmont Road, Drexel Hill
Sant Charles Borromeo — 5, 13, 14, 27, 37

JOAN J. OTTAVIANO — 7510 Parkview Road, Upper Darby
Saint Laurence — 2, 26, 29, 33

HELEN A. PARRINO — 41 W. Berkley Avenue, Clifton Heights
Holy Cross — 8, 11, 14, 15, 20, 21

ANN C. PARSONS — 22 Green Lane, Green Ridge
St. Joseph, Green Ridge — 5, 13, 20, 29, 31, 33, 34

Bottom Row

CAROLINE M. PAUL — 4116 Taylor Avenue, Drexel Hill
Saint Andrew — 8, 27

MARY F. PAZNOKAITIS — 722 Caldwell Street, Chester
Saint Michael — 9, 33

ROSEMARY C. PETRACCA — 308 Darby Road, Havertown
Annunciation — 9, 26

GILDA I. PETTINATI — 1344 Market Street, Linwood
Holy Saviour — 11, 14, 15, 20, 27, 33

Read Across

BARBARA L. PEZICK — 113 Nyack Avenue, Lansdowne
Saint Philomena — 5, 14, 20, 33

MARIE A. PINTER — 230 Virginia Avenue, Milmont Park
Our Lady of Peace — 1, 13, 14, 29, 31, 36, 38

MADELINE C. PIROCCHI — 324 Kerlin Street, Chester
Saint Anthony — 5, 8, 29, 34

JEAN A. POSTAL — 1334 Holland Street, Crum Lynne
Saint Rose of Lima — 5, 10, 14, 23, 33

ELIZABETH A. POWERS — 272 Sanford Road, Upper Darby
Saint Alice — 13, 14, 26, 27

DOROTHY B. PUKALA — 3116 W. 2nd Street, Chester
Saint Hedwig — 5, 9, 14, 33, 37

ROSANN M. PULLEKINES — 705 Independence Square, Woodlyn
Our Lady of Peace — 14, 18, 25, 26, 33, 34, 38

PATRICIA L. RAYNER — 76 Barbara Road, Drexel Hill
Saint Charles — 5, 8, 11, 14, 15, 20, 37

DOROTHY M. REDDING — 130 Erickson Avenue, Essington
Saint Margaret Mary — 5, 26, 29

HELEN A. REDDING — 130 Erickson Avenue, Essington
Saint Margaret Mary — 5, 8, 10, 14, 20, 25, 29

KATHRYN R. REDDY — 1124 Angora Avenue, Yeadon
Saint Louis — 26, 35

JOAN M. REDMOND — 2623 Mill Road, Ogden
Holy Saviour — 13, 14, 23, 29, 30, 31, 33

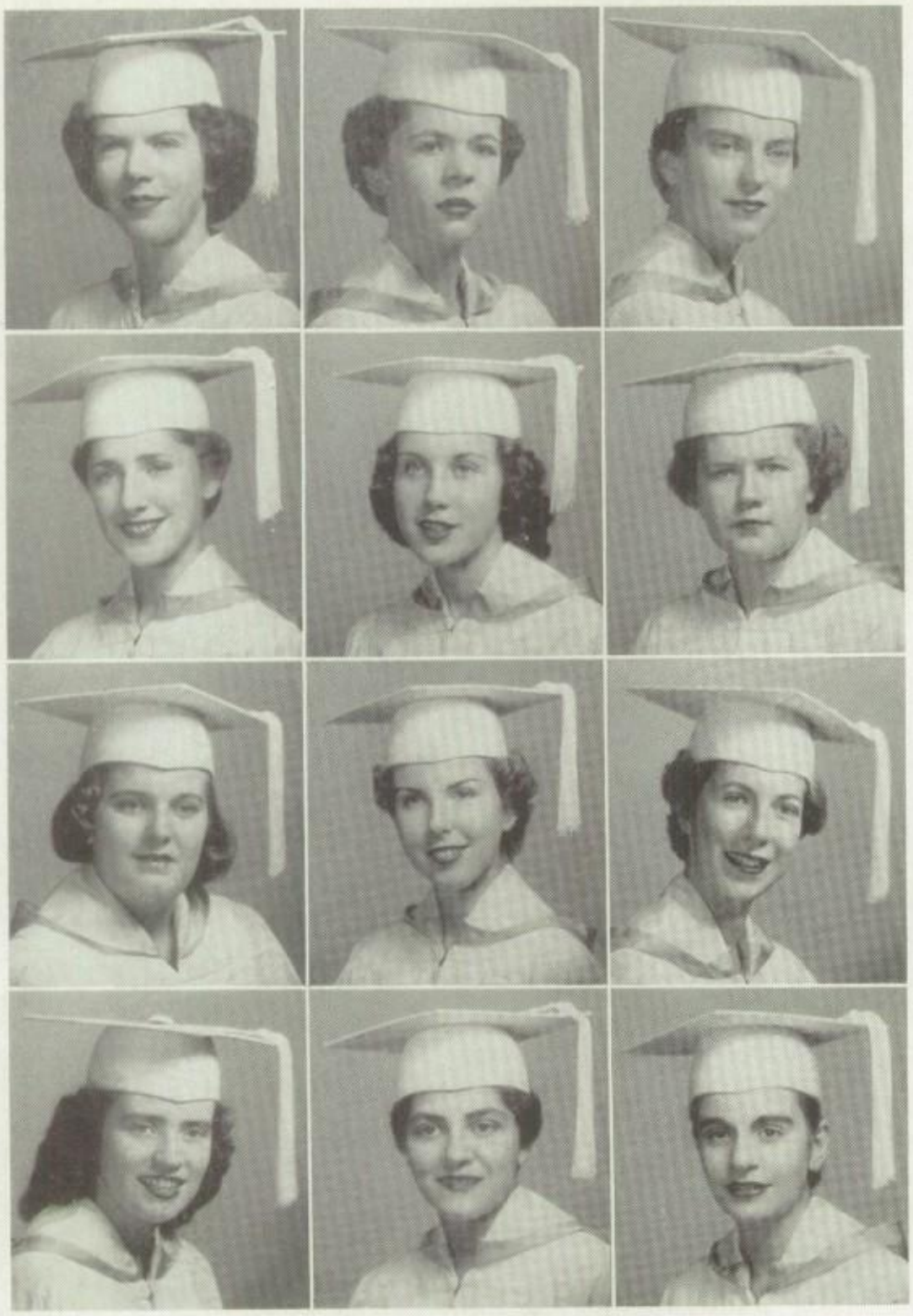

Read Across

PATRICIA A. REGAN — 431 Grace Road, Upper Darby
Saint Cyril — 14, 23, 27

JOSEPHINE V. REYNOLDS — 722 Stockton Circle, Ridley Park
Saint Madeline — 14, 20, 28, 29, 33, 35

DOROTHY M. RHOADS — 314 E. 19th Street, Chester
Saint Robert — 3, 5, 6, 27

EILEEN C. RICCHEZZA — 222 Ashby Road, Upper Darby
Saint Alice — 5, 6, 10, 21

ELAINE F. RINK — 2331 Secane Road, Secane
Our Lady of Fatima — 14, 19, 21

MARIAN T. ROBINSON — 323 Cherry Lane, Havertown
Saint Denis — 5, 9, 13, 29, 33

MARY ELLEN ROGERS — 425 Copley Road, Upper Darby
Saint Cyril — 14, 17, 22, 23, 29, 37

MARIAN E. ROMAN — 1139 Pine Lane, Chester
Resurrection — 5, 17, 33

ARLENE M. RONOLLO — 128 Ivy Rock Lane, Havertown
Sacred Heart, Manoa — 5, 18, 23, 25, 27, 29

ANN M. ROSS — 428 Woodcliffe Road, Upper Darby
Saint Cyril — 12, 14, 23, 27

MARY T. RUSSO — 1206 Edgmont Avenue, Chester
Saint Anthony — 5, 11, 24, 27, 31, 33

MIRIAM M. RUSSO — 71 Greenfield Avenue, Ardmore
Saint Colman — 5, 8, 14, 19, 20, 33

Below, Top Row

JEANNE M. RYAN — 1139 Hancock Street, Chester
Saint Rose of Lima — 26, 27, 38

ROSEMARY A. SCERNI — 126 Richfield Road, Upper Darby
Saint Alice — 8, 11, 14, 24, 33

AGNES M. SCHEIVERT — 715 Crozerville Road, Chester
Saint Francis de Sales — 9, 11, 15, 20, 29

BARBARA M. SCHLICHTIG — 835 Beechwood Road, Havertown
Annunciation — 2, 17, 25

Bottom Row

MARY E. SEBER — 20 E. Mowry Street, Chester
Saint Robert — 6

DOLORES C. SHAUGHNESSY — 12 S. 3rd Street, Fernwood
Saint Cyril — 9

RUTH E. SHAVNEY — 74 Shelburne Road, Springfield
Saint Francis of Assisi — 3, 7, 13, 21, 31, 35, 38

ELEANOR G. SHERIDAN — 244 Penn Boulevard, East Lansdowne
Saint Cyril — 1, 2, 3, 13, 31

1. Athletic Association, 2. Art Club, 3. Basketball, 4. Biography Club, 5. Bowling, 6. Braille Club, 7. Camera Club, 8. Career Girls' Club, 9. Catholic Action Club, 10. Cheerleading, 11. Christmas Play, 12. Color Guard, 13. Field Day, 14. Freshman Day, 15. Glee Club, 16. Handicraft Club, 17. Hobby Club, 18. Hockey, 19. Homemaking Club, 20. Junior Day, 21. Knitting Club, 22. Library Council, 23. Local History Club, 24. Marylikeness, 25. Maryscript Staff, 26. Mission Club, 27. Music Hour, 28. Orchestra, 29. Senior Play, 30. Senior Prom Committee, 31. Softball, 32. Spanish Club, 33. Student Organization, 34. The Turret Staff, 35. Typing Club, 36. Varsity, 37. Voice of Democracy, 38. Volleyball.

Read Across

JEANNE C. SHERRY 33 Marlborough Road, Upper Darby
Saint Alice 33

CATHERINE E. SHIELDS 205 Concord Avenue, Eddystone
Saint Rose of Lima 5, 10, 14, 30, 33, 35, 38

ETHEL M. SHILLER 49 W. Broadway Avenue, Clifton Heights
Holy Cross 11, 14, 15, 20, 23, 27, 29

MARLENE E. SHOCKLEY State and Marple Roads, Media
Nativity B.V.M. 9, 14, 20, 33

MARY T. SHUSTOCK 536 Saude Avenue, Essington
Saint Margaret Mary 8, 21, 24

R. PATRICIA SIMPKINS 10 New Jersey Avenue, Garden City
Saint John Chrysostom 5, 19, 27

DOLORES A. SIMS 213 James Drive, Havertown
Saint Dorothy 4, 22, 33

DOLORES M. SMITH 1138 Pine Lane, Chester
Resurrection 2, 5, 19

ANTOINETTE M. SPADA 2631 Chestnut Avenue, Ardmore
Saint Denis 5, 14, 19, 20, 33

ANNE MARIE SPANGENBERG 330 Walnut Street, Clifton Heights
Saint Charles 5, 20, 21, 33

E. JOAN SPANIER 1134 Madison Avenue, Prospect Park
Saint Madeline 8, 14, 15, 20, 25, 29, 34

GERALDINE M. SPARKS 317 Pennell Street, Chester
Immaculate Heart 6, 8, 14

Below, Top Row

ELAINE B. STANBACH 1019 Guenther Avenue, Yeadon
Saint Louis 11, 14, 27, 28, 29, 33

JEANETTE A. STANITSKI 213 W. 22nd Street, Chester
Saint Robert 8, 9, 14, 20, 24, 25, 29, 34

IRENE D. STARAHS 4409 Bond Avenue, Drexel Hill
Saint Dorothy 5, 8, 11, 24, 29, 30, 33

DOROTHY J. STOPPER 45 Sycamore Road, Havertown
Sacred Heart, Manoa 5, 14, 19, 35

Bottom Row

MARY ANN STROUP 1427 Lawrence Road, Havertown
Sacred Heart, Manoa 1, 5, 13, 18, 31, 38

ALICE R. SULLIVAN 808 Pittman Avenue, Collingdale
Saint Joseph, Collingdale 5, 33

JULIA A. SULLIVAN 4031 Ellendale Road, Drexel Hill
Saint Charles Borromeo 5, 14, 25, 28, 29, 33, 34

MARGUERITE M. SWEENEY 314 E. 20th Street, Chester
Saint Robert 14, 17, 20, 25, 29, 33, 34

Senior Class 1953

1. Athletic Association, 2. Art Club, 3. Basketball, 4. Biography Club, 5. Bowling, 6. Braille Club, 7. Camera Club, 8. Career Girls' Club, 9. Catholic Action Club, 10. Cheerleading, 11. Christmas Play, 12. Color Guard, 13. Field Day, 14. Freshman Day, 15. Glee Club, 16. Handicraft Club, 17. Hobby Club, 18. Hockey, 19. Homemaking Club, 20. Junior Day, 21. Knitting Club, 22. Library Council, 23. Local History Club, 24. Marylikeness, 25. Maryscript Staff, 26. Mission Club, 27. Music Hour, 28. Orchestra, 29. Senior Play, 30. Senior Prom Committee, 31. Softball, 32. Spanish Club, 33. Student Organization, 34. The Turret Staff, 35. Typing Club, 36. Varsity, 37. Voice of Democracy, 38. Volleyball.

Above, Top Row

HELEN V. SYKES — 55 N. Martin Lane, Norwood
Saint Gabriel — 2, 14, 17, 29

KATHERINE M. TALLANT — 227 Clifton Avenue, Collingdale
Saint Joseph, Collingdale — 5, 19, 23, 34

JOAN P. THOMAS — 318 Highland Terrace, Holmes
Our Lady of Fatima — 14, 20, 27, 29

MARY ANN TIMLIN — 1103 MacDade Boulevard, Collingdale
Saint Joseph, Collingdale — 14, 19, 21

Bottom Row

ALICE MARY TOTARO — 143 Lexington Avenue, East Lansdowne
Saint Cyril — 14, 15, 20, 26, 27

ROSEANNE R. TOTH — 3511 Washington Avenue, Brookhaven
Our Lady of Charity — 6, 10, 13, 33

PATRICIA A. TREEN — 206 W. Essex Avenue, Lansdowne
Saint Charles Borromeo — 5, 10, 20, 21, 29, 33, 34

DOLORES A. TROSINO — 520 W. 5th Street, Chester
Saint Anthony — 5, 27, 29, 34

Read Across

JOSEPHINE M. TROTTA — 41 West Oak Lane, Glenolden
Saint George — 4, 14, 27, 29

MARY R. TURNBULL — 716 Aubrey Avenue, Ardmore
Saint Denis — 5, 13, 14, 28, 29, 33, 38

ANTONIETTA R. VALOCCHI — 350 Parker Street, Chester
Saint Anthony — 5, 9, 27

CATHERINE R. VIVIANI — 1040 Callahan Avenue, Yeadon
Saint Louis — 4, 21, 33

DORIS A. VOLKERT — 413 Colfax Road, Havertown
Saint Denis — 14, 17, 23, 29, 34

CHARLOTTE A. WALKER — Did not graduate

MARGARET A. WALKER — 1311 Peterson Street, Chester
Immaculate Heart — 14, 19, 35

JOAN M. WALSH — 139 Myrtle Avenue, Havertown
Annunciation — 26

MARY ELLEN WALUKAS — 358½ Parker Street, Chester
Immaculate Heart — 4, 5, 14, 15, 20

MARY ANN WARD — 418 Glendale Road, Upper Darby
Saint Cyril — 11, 14, 15, 20, 21

CAROL D. WEIS — 342 Wiltshire Road, Upper Darby
Saint Alice — 5, 8, 13, 25, 33

HELEN E. WHELAN — 162 Hart Lane, Springfield
Saint Francis of Assisi — 5, 8, 13, 21, 25, 33

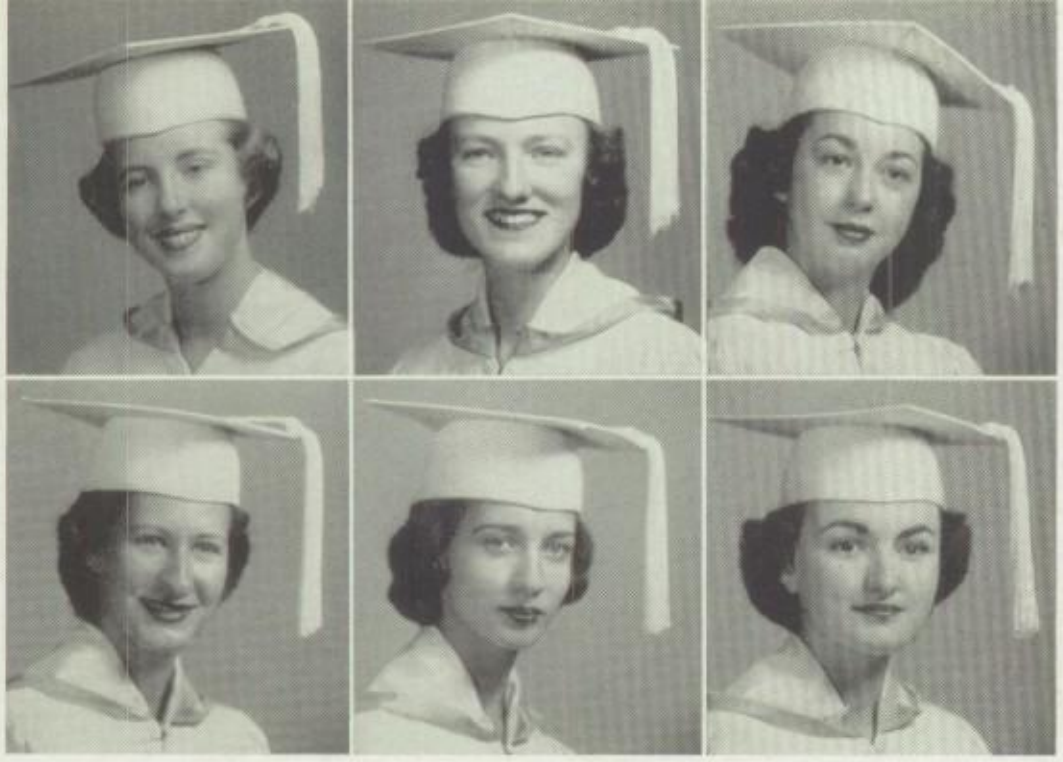

Senior Class 1953

Above, Top Row

KATHLEEN D. WHITE 141 Flintlock Road, Drexel Hill
Saint Dorothy 9, 11, 14, 15, 20, 29, 32

DOLORES C. WHITNEY 2417 Haverford Road, Ardmore
Saint Denis 4, 8, 13, 31, 33

HARRIET J. WILLIAMS 65 Lexington Avenue, East Lansdowne
Saint Cyril 11, 14, 15, 20, 26, 27, 29

Bottom Row

EILEEN M. WILSON 148 Green Valley Road, Upper Darby
Saint Laurence 2, 9, 29, 33

CLAIRE E. WILTBANK 312 N. Llanwellyn Avenue, Glenolden
Saint George 11, 14, 28, 29, 33

ANN T. WOLFE 413 E. 20th Street, Chester
Saint Robert 6, 11, 20, 24, 29, 33, 34

Read Across

JEANNE M. WOLSKY 611 Church Lane, Upper Darby
Saint Cyril 2, 5, 9, 17

KATHLEEN M. WOODS 204 E. Greenwood Avenue, Lansdowne
Saint Philomena 9, 11, 14

CONSTANCE M. WOYTKEWICZ 80 Marple Avenue, Clifton Heights
Sacred Heart, Clifton Heights 6, 14, 32

DOROTHY A. WRIGHT New Road, Lenni
Saint Francis de Sales 9, 15

ROSE MARIE ZACCHEI 304 E. Township Line, Havertown
Saint Laurence 26, 33

MARGARETTA C. ZEIDLER 419 Spring Road, Havertown
Saint Laurence 8, 29, 33

HELEN M. ZENCAK 466 Olympic Avenue, Llanerch
Sacred Heart, Manoa 5, 33, 35

LOIS M. ZIEGENFUSS 1211 Angora Avenue, Yeadon
Saint Louis 26, 27, 29, 34

THERESA F. ZUCCO 1100 W. 3rd Street, Chester
Immaculate Heart 9, 14, 33

Goodbye

THIS PAGE—

ABOVE: The Valedictorian delivers her address, while members of the clergy, graduates, and their parents and friends listen attentively during the exercises at Convention Hall.

BELOW: Proud parents congratulate the happy graduates after the Baccalaureate Mass in Notre Dame auditorium.

OPPOSITE PAGE—

ABOVE: Graduates of Notre Dame High School, Moylan, Notre Dame High School, Wyncote, Little Flower High School, and St. Hubert's High School, reflect on the events of the four years just ending, during the moment which precedes the presentation of diplomas.

BELOW: Distinguished graduates receive from the hands of the Bishop their well-earned awards.

To Brownie Stars

June 7 will find us happy at successfully completing our school duties. Our thoughts will be more than usually serious as we march into Convention Hall, while the combined orchestras of the five diocesan girls' high schools play the processional. During the exercises, presided over by the Bishop and Diocesan Superintendents, special awards will be made to girls who have distinguished themselves in studies or in leadership or in extracurricular activities.

In the tiers of balconies surrounding the Hall will be our parents and friends, listening with interest to the words of the Salutatory and the Valedictory, and to the address of the guest speaker.

They dotted

it
with
loyal hearts...

Senior Representatives are proud of their school, and their school is proud of them. Left to right: Agnes Curran, A2, Irene Starahs A8, Winifred Burke A1, Jeanette Oronzio A6, Anne Markle A5, Patricia Duffy A3, Joan Howard A4, Catherine Shields A7.

Student Organization at Notre Dame is composed of three branches. The Student Council comprises the President, Vice-President, Secretary, and Home Room Representatives. During the school year the council met once a week to discuss problems and activities of the students.

Each year the officers of the Notre Dame Student Organization strive to perform their duties ever more perfectly than the previous year. The officers of the Class of 1953 have tried to carry on the same tradition so that, in the words of the officers' pledge, they might transmit "our school's heritage greater and more beautiful than it was transmitted to us."

Happy greetings and pleasant smiles speak for our Major Officers here at Notre Dame. Left to right: Mary Ann Bradley, (School President), Emilie McGlynn, (President of A.A.), Joan Redmond, (Vice-President), and Dolores Greto, (Secretary).

This is how the Judges of the Student Court look when Court is not in session! Seated, left to right: Miriam Russo, A7, Mary Mallon, A5, Chief Justice Helen Zencak, Ann Wolfe, A8, Claire O'Brien, A6. Standing: Ann Clifford, A2, Frances Kelly, A4, Rosemary Grace, A3, Mary Rita Bergin, A1.

Student Organization

"Makes the School so Grand"

Chairmen of Squads share ideas on ways and means to make school problems easier. SEATED AT TABLE: Gloria McNutt, Chairman of Bus Marshals. LEFT TO RIGHT: Maureen McGuckin, Chairman of Hostesses; Francine Howe, Chairman of Cafeteria Hostesses, and Ann Parsons, Chairman of Locker Marshals.

Judges elected from each senior homeroom comprise the Student Court, presided over by the Chief Justice. The function of this court is chiefly preventative; the judges strive to make the rules formulated by the Student Council known and understood by all. However, it is also their duty to summon for trial any student guilty of serious infractions of school regulations.

In addition to the Council and Court, the Organization includes four squads: ushers, cafeteria hostesses, transportation marshals, and locker marshals, each headed by a Chairman. During the year, the ushers maintained order, and kept lines moving on the stairs. The hostesses aided in keeping order at lunch periods, while the locker marshals made sure all combinations were in order and that the lockers were kept locked. The transportation marshals had the responsibility of keeping order on our fourteen school buses.

Local History Club—Winifred Burke

Art Club—Agnes Curran

In addition to regular school activities, Wednesday morning found N. D. girls busily enjoying themselves in their various clubs. Each club had a definite goal, around which the students formed their plans and projects.

The Braille Club, headed by Dolores Carney, lightened the darkened world of the blind by making Catholic literature available to them in Braille.

Under the presidency of Mademoiselle Ann Wolfe, the members of the French Club increased their proficiency in this language by writing and producing a French play enlivened by French folk songs.

Spreading the work of the Christopher movement was the aim of the Catholic Action Club, under the direction of Catherine Moonan. This included the role of playing Santa Claus to several orphanages, and to aged people at various institutions.

The Art Club, led by Agnes Curran, learned several techniques for beautifying their future homes, especially by floral arrangements.

Collecting stamps, rejuvenating old rosary beads, and gathering Catholic magazines to help the missionaries, was the work of the Mission Club, under the guidance of President Joan Doyle.

Braille Club—Dolores Carney

French Club—Ann Wolfe

Music Hour—Mary Mylett

Senior — Junior Clubs

Leaders One and All

Catholic Action Club—Katherine Moonan

Learning about the various vocations in life, and helping its members to decide on one, was the work of the Career Girls' Club. Dolores Whitney was its president.

The sound of "knit one, purl two" came from Room 205, where the girls of the Knitting Club, along with Marie Fishbourne, president, relaxed at their hobby.

Academic students learned the fundamentals of typing in the Typing Club, with Helen Moore as president.

The Music Hour provided students an opportunity to enjoy the music of great composers. Mary Mylett was the president of this club.

The Local History Club, with Winifred Burke as president, promoted Pennsylvania Week. In April, they acted as ushers at the National Convention at West Chester State Teachers' College.

Besides the Senior-Junior Clubs, the school provided an equal number of clubs for the sophomores and freshmen, who found them helpful in furnishing ideas for the development of hobbies and recreational activities, as well as opening new horizons upon the careers which could grow out of their courses of study.

Typing Club—Helen Moore

Mission Club—Joan Doyle

Knitting Club—Marie Fishbourne

Career Girl's Club—Dolores Whitney

UPPER LEFT: Mission Club workers Elizabeth Powers, Sue Brooker, Mary Agnes Scott, and Carole Egan repair rosaries to be sent to missionary countries. Ann Nick and Eileen Fiorentino put finishing touches on a poster.

CENTER LEFT: Local History Club members make ready for Pennsylvania Week. Admiring the posters are Joan Redmond, Katherine Tallant, Ann Etters, Winifred Burke, Mary Mallon, Nancy Daly, and Mary Ellen Rogers.

LOWER LEFT: Nancy Ochs shows her sweater to Anna Pilgrene, while other members of the Knitting Club, Helen Kaeser, Joan Dajnowski, Anne Kaczmarski, and Sally Mullen smile approvingly.

UPPER RIGHT: The Braille Club prepare a display for the Library. Marianna Clayton, Mary Seber, and Carol Bigger glance over pamphlets explaining fields of work open to the blind, and specimens of work done by blind craftsmen.

CENTER RIGHT: Theresa Vadino and Kathleen O'Brien, enthusiasts of the Candy-Making Club, experiment with popcorn at the fire-place. Christine Campbell, Eleanor Clark, and Alice Wood sip that delicious hot chocolate.

LOWER RIGHT: Members of the Art Club learn the technique of making artificial flowers. Front, left to right: Irene Gustavsen, Ruth Hubbell, Patricia Dungan, Joanne Gallagher, and Agnes Curran. Behind them, seated: Anna Kiley, Dolores Smith, and Dolores Hansell. Standing: Sylvia Kaliss, Mary Mays, and Helen Bartenbach.

In Clubs We Learn to Give and Take

TOP LEFT: Carol Jordan, Barbara Little, and Kathleen Johnson, members of the Handicraft Club agree that their hard work has its compensations.

TOP RIGHT: Joanne Litzenburg of the Career Girls Club gives helpful hints to business aspirants Jane Barrett, Pat Kohl, and Joann Donato. Helen Whelan and Carol Weis speak for their favored professions. Seated are Irene Starahs, secretary, and Dolores Whitney, president.

CENTER LEFT: Agnes Scheivert, Marlene Shockley, Margie Bulger, Mary Ann Campiglia, and Jeanette Stanitski prepare toys for the orphans.

CENTER RIGHT: French students Gladys Grant, Margaret Garr, Rona Ruggeri, Janice Beddis, and Ann Alkosky search for the many sites familiar to them through their French translations.

LOWER LEFT: Seated at the piano, Connie Brennan discusses with fellow musicians Mildred Bradley, Joan Bundick, and Mary McKenna the fine points of her favorite operetta, "The Student Prince," which was featured in the Musicale.

Mary Ann Highslip, French Horn

Elaine Stanbach, concertmeister

VIOLIN
Elaine Stanbach
Catherine McLaughlin
Claire Wiltbank
Maureen McGuckin
Kathleen Breen
Marie Foster
Ethel McCullough
Mary Greco
Margaret Remoldi
Mary D'Orazio
Patricia Irrgang
Caroline Dusik
Anne McClean
Joan Burgett
Elizabeth Crewalk
Eleanor Bixby
Sheila Sarkees
Dolores Shell
Rosemary Tuohey

VIOLA
Mildred Bradley
Joan Bogdon
Patricia Cummings
Regina Faulkner
Ruth Slater

CELLO
Joan Bundick
Maureen O'Connor
Eleanor O'Connell
Eileen Kolbmann
Christine Tentor
Marlene Brown

BASS
Mary Turnbull
Kathleen Hutchinson
Jane Desmond
Rosemary McPeak

FLUTE
Mary Mylett
Regina Mooney
Sally Mullin
Marie Fluharty
Mary Rose Ulshafer

OBOE
Mary Bulger
Christine Campbell
Patricia Welsh

CLARINET
Mary Bulger
Barbara Collins
Mary Ellen Reiss
Margaret Gibson
Lillian Waechter
Ann Thomas
Theresa Mulhern

FRENCH HORN
Mary Ann Highslip
Antoinette Sopala
Gertrude Platt
Mary Jane McLaughlin

TRUMPET
Maureen Lavin
Joan Ruane
Joyce Hopkins
Patricia Boyle
Teresa Spada
Margaret Tighe

TROMBBONE
Julia Sullivan
Helen Leskie
Teresa Mattera
Anne Pallishusky

PERCUSSION
Mary McKenna
Mary Ann Lambert
Mary Ann Dinella
Marlyn Fenner
Shirley Williams
Doris Zappacosta

PIANO
Eileen Mullen
Josephine Reynolds
Rosalie Buonato

Is Not Harmony the Essence of Heaven?

"Such sweet
Soft notes as yet musicians' cunning
Never gave enraptured air . . ."

When Robert Browning penned this verse he had never heard the Notre Dame Orchestra, animated by the inspiring baton of Mr. Guglielmo Sabatini, director of the Trenton Symphony Orchestra. But had the poet been present at our Spring Musicale, at which the Orchestra combined talents with the Glee Club, he might have offered these very words!

From the overture, "Lucille," by Gretry, to the finale, the Orchestra wove a melodious spell. The regal harmonies of "The King and I" made a delightful contrast with the pricking rhythms of "In a Persian Market." The patriotic finale, "The Battle Hymn of the Republic," featuring both Orchestra and Glee Club, closed a program that delighted all who attended.

Mary Mylett, flute

Maureen Lavin, trumpet

Joan Bundick, violincello

They Sang With the Angels

Lasting joys! A Glee Club songster has so many lovely memories to cherish!

First of all, we had the thrill at the Freshman Day Program in September of donning our new choral growns, made especially for us. Matching stoles add a note of beauty—pale blue for Our Lady's feast-days; red for the Christmas season.

On December 8, Feast of the Immaculate Conception, surely Our Lady was present with our student body gathered to honor her, as we sang Daley's celestial "Hail, Mary!" In December, too, came the Christmas broadcast over Station WPWA, and, on December 26, the visit to the Home for the Aged. We shall never forget those wonderful, happy smiles of appreciation, as our songs reminded them—and us —once again, of the true meaning of Christmas.

These were important events, but the crowning program of the year came just as Spring was spreading her mantle of soft green over Moylan—the Spring Musicale. The opening number, Beethoven's sacred "Hallelujah" from "The Mount of Olives" was in direct contrast with Arditi's vibrant "Fairy Moonlight." Everyone recalls other favorites—"April Showers," "Tally-ho," "Just a Cottage Small," and "Wagon Wheels," which kept our audience breathless with delight. But no one could possibly forget the great finale, "The Battle Hymn of the Republic," in which Orchestra and Glee Club combined to stir to its depths the love of country that lives in the hearts of all earnest Americans.

And now our year is at an end. But no one who has been a member of N. D.'s Glee Club will forget the cherished memories of these four years.

THIS PAGE

FRONT ROW: Harriet Williams, Mary Ann Ward, Patricia Jerome, Jeanne McGlone, Alice Totaro, Mary Jane Lynch, Elizabeth Logue, Ann Griffin, Marie Kane. ROW TWO: Maryann Forde, Eleanor Clark, Elizabeth Dwyer, Kathleen Fitzgerald, Marie Werner, Sally O'Rourke, Monica Barans, Ethel Shiller. ROW THREE: Carolanne Carson, Maureen McLaughlin, Agnes Harte, Maureen Focht, Elaine D'Orazio, Mary Bird, Mary Higgins, Loretta Kubersky, Catherine Summersgill.

OPPOSITE PAGE

FRONT ROW: Helen D'Orazio, Patricia Rayner, Gilda Pettinati, Catherine McCabe, Judith Halliday, Ann O'Connell, Nancy Benvegno, Ann Myers, Mary Ellen Walukas. ROW TWO: Louise Tatasciore, Helen Parrino, Ruth Hubbell, Selma Trosclair, Joan Spanier, Leona Brophy, Ann Ferguson, Gladys Grant. ROW THREE: Nancy Bahl, Elizabeth Guth, Patricia Curran, Patricia Coyle, Marie Honor, Margaret Burrows, Ann Mylett, Arlene Parmentier, accompanist.

Members of the Glee Club, dressed in beautiful new choral gowns with stoles of Madonna blue, sing in homage to Our Lady on the Feast of her Immaculate Conception.

Glee Club

En route from the Riviera (by request) the Carletons find themselves with second-class tickets to Paris but without any other resources. "'Do you realize that you are leaving us without the means of getting anything to eat?" complains the Sahib (Joan Carr). "People as resourceful as you will never starve," the Inspector (Harriet Williams) replies unsympathetically.

"May I have the honor of this dance?" the Sahib (Doris Glenn) asks Miss Fortune (Emilie McGlynn). Miss Fortune has given the ball for the young Carletons and their friends, prior to Duncan's departure for India.

Miss Fortune (Emilie McGlynn) beams happily on her "grand slam" as the Sahib (Doris Glenn), Marmy, (Ethel Shiller) and George-Anne (Ann Parsons) conspire to allow Miss Fortune to win.

Smiling words of Leslie (Margaret Chadwick) seem to give Richard (Margaret Brockmeyer) something to think about.

"Aye, once and for all!" shouts Duncan (Claire O'Brien) as he vows to George-Anne (Patricia Treen) never to return again—for the seventeenth time.

Senior Play

The Young in Heart

Miss Fortune (Emilie McGlynn) smiles with delight as she describes to her faithful lawyer, Mr. Anstruther (Anne Markle) her newly discovered friends.

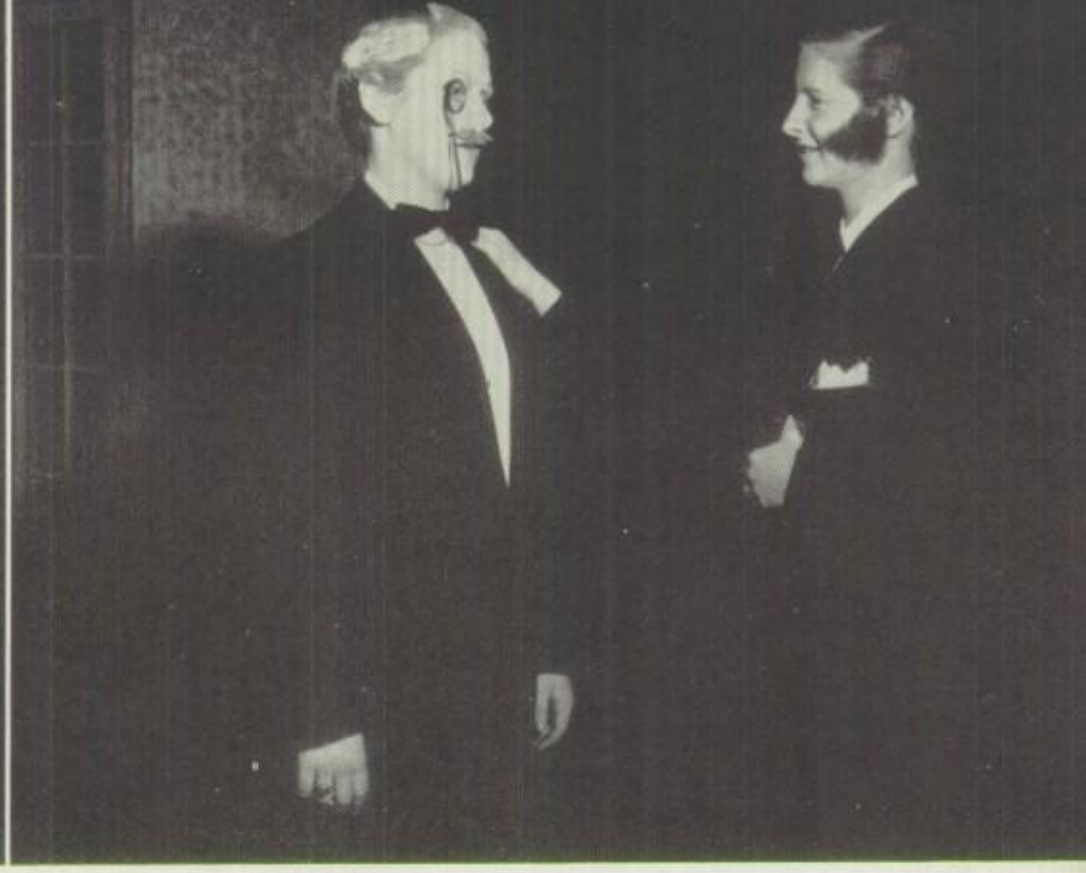

Sahib (Joan Carr) gasps with amazement as Mr. Hutchins (Ann Grier) announces happily that the Sahib is to be London Sales Manager.

A French train, . . . a wreck, . . . flames, . . . screams, . . . all at Notre Dame! Impossible!

No, not impossible but quite true. And this was only one of the wonders of the senior play, "The Young in Heart." Before the curtain closed on the final scene, the Sahib has changed from a fortune hunter to a self-reliant successful business man; nonchalant Richard has become interested in engineering, while Marmy and George-Ann have realized, through their association with sweet and unsuspecting Miss Fortune, that the most important things in life are faith and love.

All this was quite apparent to the large audiences that sat out front and enjoyed the presentations. But what was not so evident to onlookers was the swift and efficient efforts put forth by our ever faithful and alert staging crew. Who else could have changed the stage set from a train wreck to an orderly English living room within five minutes?

Difficult as was the staging of the play, the members of the cast had their problems, too. Attaining just the right quaver suitable for Miss Fortune's voice and character, to say nothing of the rugged Scotch burr needed for the part of Duncan McCrae, would have tried the patience of any thespian. The gradual transformation in the characters of the Carleton family was difficult to portray; but with the expert direction of Frances Leedom Hess, our dramatic coach, the difficult tasks were accomplished, and the final curtain of each performance rang down on an enthusiastic and appreciative audience.

The splendor and beauty of the ballroom scene would not have been possible without the graceful swaying of Senior dancers, accompanied by the melodious strains of our orchestra.

Last of all, the Seniors owe much of the success of their lovely play to the beautiful sets decorated by the Art Students. It was after long hours of work that their clever fingers achieved the reality of a Paris-Riviera train, the quiet beauty of an English drawing room, and the elegance of the ballroom scene.

THE YOUNG IN HEART

Directed by Frances Leedom Hess

CAST

Inspector (of the Riviera Gendarmes).....Harriet Williams, Marian Kulokoski
Marmy.....Eleanor Olenichak, Ethel Shiller
Colonel Carleton (the Sahib).....Joan Carr, Doris Glenn
George-Anne.....Patricia Treen, Ann Parsons
Richard.....Nancy Donohue, Margaret Brockmeyer
Duncan MacCrae.....Claire O'Brien, Jean Gernat
Miss Ellen Fortune.....Arlene Olive, Emilie McGlynn
Sarah (Miss Fortune's maid).....Marie Howarth, Eleanor Beaumont
Mr. Anstruther (Lawyer to Miss Fortune).....Joan Kling, Anne Markle
Andrew (the Butler).....Patricia Jerome, Joan McDevitt
Leslie Saunders.....Kathleen White, Margaret Chadwick
Mr. Hutchins.....Ann Marie Grier, Patricia Morgan
Guests at the Dance—Therese Byrne, Lois Buckley, Elizabeth Connor, Margaret Curry, Kathleen Hilbert, Margaret Hoffman, Nancy Kelly, Elizabeth Lee, Ann Nick, Joan Spanier.

ABOVE: Happy Glee Club carolers contribute to the festivity of the Christmas Season.

CENTER: Has Santa come to N. D.? Members of the Catholic Action Club prepare gifts to delight the orphans and the aged. Left to right: Sally Kearney, Mary McKenna, Julia Carlisle, Mary Mylett, Jeanette Stanitski, and Mary Ann Timlin.

BELOW: "Hold that ladder!" warns Lillian Gillon, beaming with Christmas spirit. Below her, other Seniors help to decorate the tree for the Alumnae Baby Party. Left to right: Margaret Barnes, Therese Byrne, Ann Etters, Winifred Burke, Eleanor Beaumont, and Margaret Chadwick.

At Christmastime

A certain herald of Christmas at Notre Dame was the sight of Art students liberally decorated with red and green paint spots, as they began transforming the halls and corridors into a veritable Christmas Wonderland. Then suddenly evidences of Christmas spirit pervaded the entire school. Girls were seen hurrying to and fro laden with gifts for the old folks or dolls for the orphans. Through closed doors we heard muffled strains of Christmas music.

Finally the moth balls were shaken from the angels' robes, and the campus was searched for shepherds' crooks. Once again we were awed by the ever-new thrill of presenting the age-old Christmas story.

With hearts full of loving gratitude we gathered round the Christmas Crib with the Angels to thank the Christ Child for His infinite gift to us.

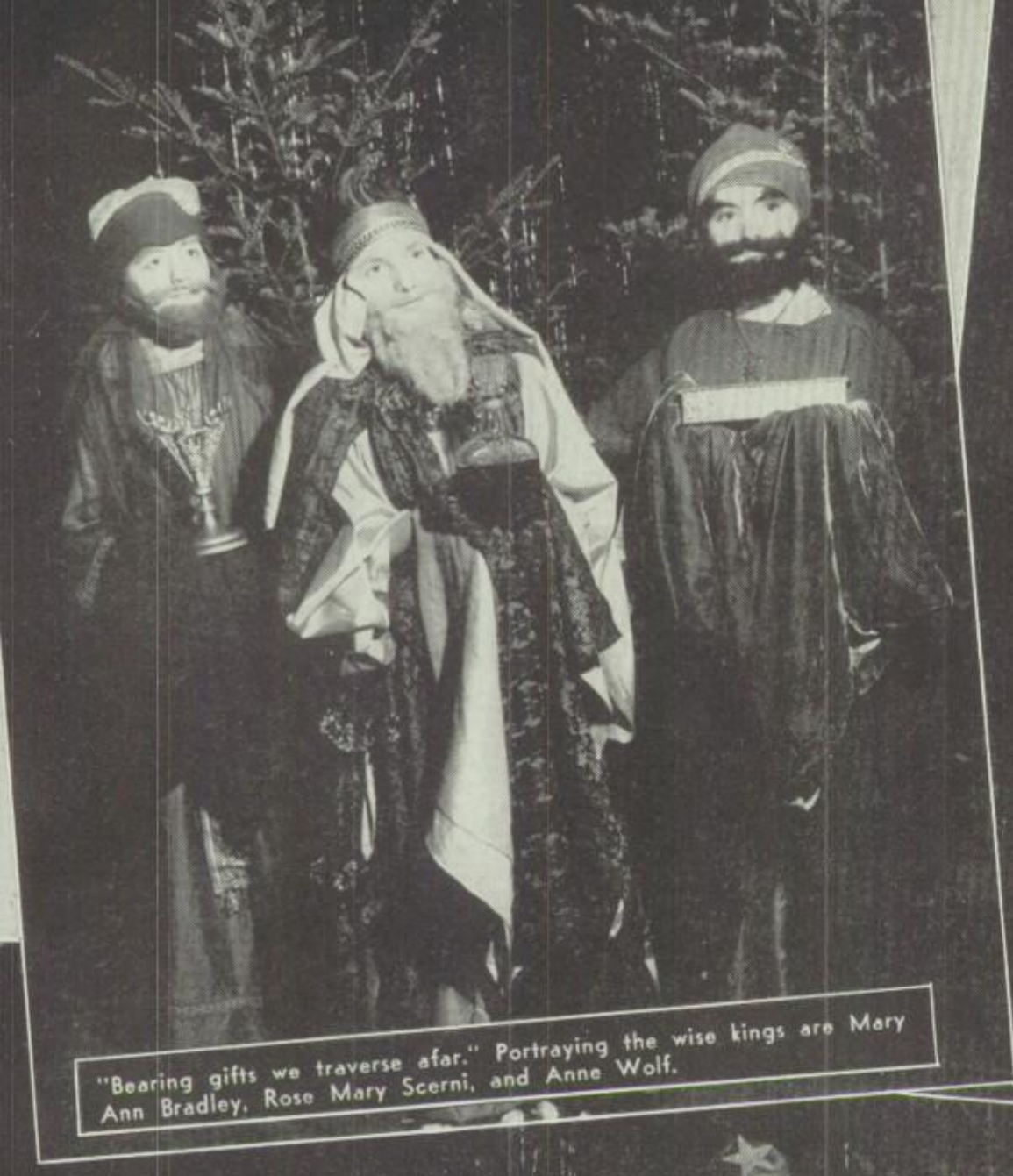

"Bearing gifts we traverse afar." Portraying the wise kings are Mary Ann Bradley, Rose Mary Scerni, and Anne Wolf.

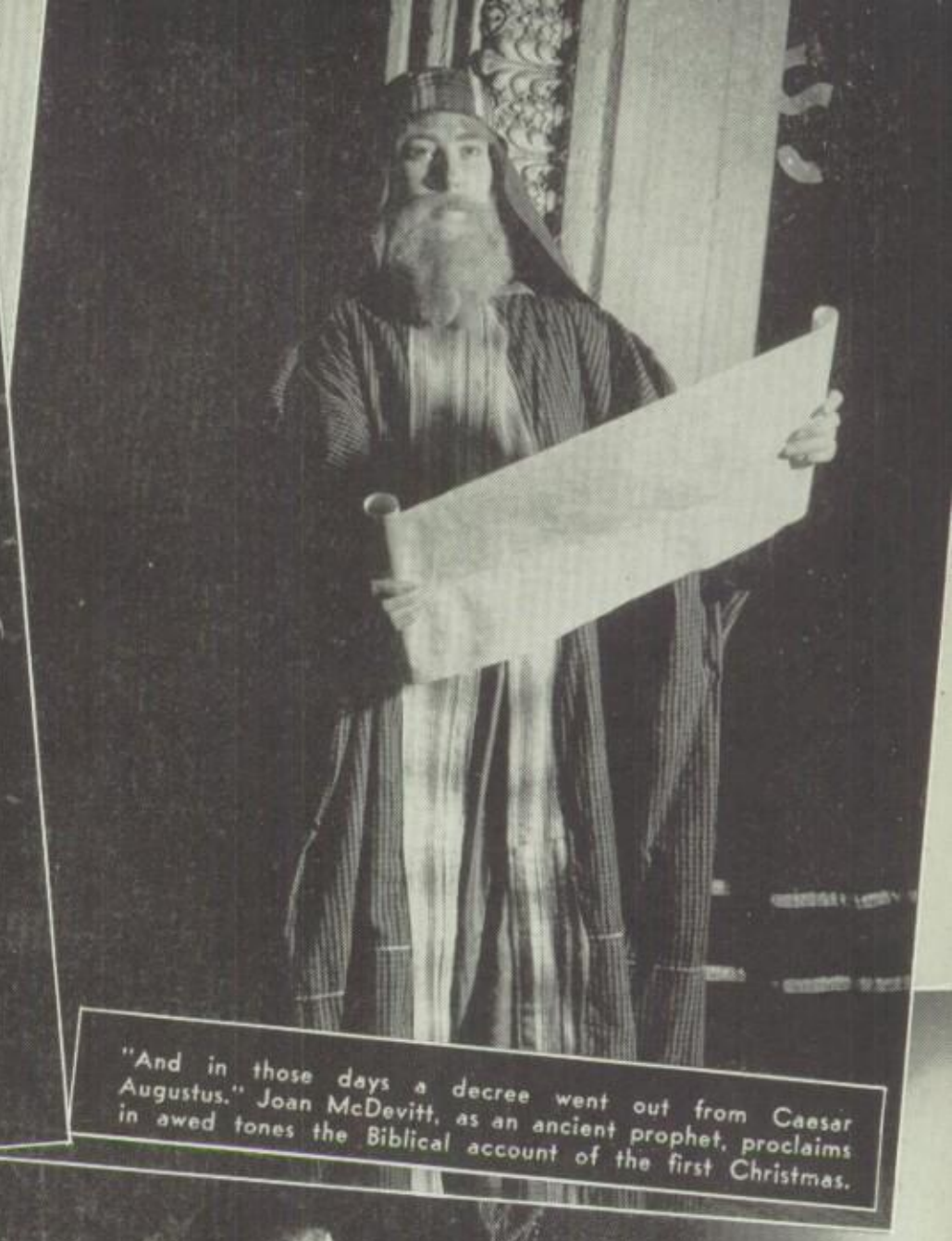

"And in those days a decree went out from Caesar Augustus." Joan McDevitt, as an ancient prophet, proclaims in awed tones the Biblical account of the first Christmas.

"Venite Adoremus." Celestial and mortal beings alike adore the Infant King. Shepherds, left to right: Carolyn O'Brien, June Kohler, Mary Mallon, Mary Rita Bergin, and Miriam Russo. Angels, left to right: Marylou Hanlon, Patricia Duffy, Joan Murphy, Margaret Connors, and Anna Kiley. The Blessed Mother is portrayed by Irene Starahs and Saint Joseph by Gloria McNutt.

Queen of Heart's Ball

Happy anticipation is reflected in the smiles of Patricia Morgan, Jean Gernat, Helen Moore, Mary Doyle, Mary Mylett, Marion Roman, Rosemary Grace, Janita Logue, Constance Woytkewicz and their dates, as they enter the Queen of Heart's Ball.

Is there perhaps a faint note of weariness detectable in Mary Ann Bradley's smile as she introduces the two hundredth couple to Mr. and Mrs. Reilly.

As they pose for a formal portrait, a glow of achievement radiates from the Prom Committee. Seated left to right: Joan Howard, Dolores Greto, Joan Redmond, Mary Ann Bradley, Patricia Duffy, Catherine Shields. Standing left to right: Anne Markle, Irene Starahs, Jeanette Oronzio, Agnes Curran, and Winifred Burke.

Senior Prom 1953

The photographer found Doris Glenn, Joan Bundick, Mary Ann Homan, Margaret Hoffman, Anne Kleinschmidt, Lois Ziegenfuss discussing the evening's entertainment with their dates as they "sit one out."

Seniors dance to "Because of You," played by Marty Caruso's Orchestra.

The scene: the Forest Room at the Broadwood Hotel. The time: February 13, 1953. The stars: 290 beautifully-gowned seniors. Celestial background: music by Marty Caruso. The title: Queen of Hearts Ball.

All who entered the Forest Room on that night fell immediately under its charm. The ripple of laughter, the rustle of silk, the harmony of the orchestra—all wove an enchantment to linger in seniors' memories for many years.

Commenting on the lovely debutantes are our gracious chaperons: Mr. and Mrs. Paul J. McKinney and Mr. and Mrs. Joseph A. Reilly.

Barbara Kline conducts a News Writing I discussion of conventional leads.

Collaboration—Turret style! Junior members of "The Turret" Staff, Claire Cranny, Jane Desmond, Betty Crewalk, (standing), Anne Alkosky, Margaret Garr, and Thelma McGrogan, put the finishing touches to their articles.

The Bulletin boasts that "In Philadelphia nearly everybody reads THE BULLETIN" but THE TURRET can top that for—everyone at Notre Dame reads THE TURRET.

THE TURRET has been aptly characterized as a "light beaming brightly in the darkness of Rose Valley —on the night of deadline!"

Most people have heard of this deadline, but few realize its real significance.

Before one month's edition has been distributed, staff members are frantically striving to meet the deadline for the next issue.

The first step in preparing THE TURRET is to appoint editors for each page; the second step is to decide on the articles to be featured. From this point on THE TURRET is the editor's responsibility. Page editors begin by making a layout of their page as it will appear in print, and assign articles to the reporters. Here is where the famous day of dread—deadline day—begins to cast its ominous shadow. Articles must be written, revised (of course), and typed and copy-read by that day—the deadline!

Only a member of THE TURRET Staff can appreciate the real meaning of this word but we can appreciate THE TURRET! All Notre Dame extends a sincere thank you to THE TURRET staff of '53 for giving us a tangible and permanent memory of a wonderful year.

LEFT: Ann Markle and Doris Volkert chuckle over typographical errors before passing them on to be corrected by Editor-in-Chief, Claire O'Brien.

RIGHT: "How will that ever fit?" wonders Mary Ann Bradley, as Elizabeth Bowie and Dolores Carney plan their layout.

The Turret Sees All, Prints the Best!

All past fears of approaching deadline disappear as Beatrice McGarvey, Dolores Orlowsky, Joan Barton, Ann Wolfe and Elizabeth Duffy smilingly view the finished product.

UPPER LEFT: "That's it," smiles Julia Sullivan as Mary Lou Hanlon supplies the missing word. Patricia Treen and Ann Parsons can't seem to decide which picture to choose.

LOWER LEFT: Constance Mahon explains the various techniques of make-up to her classmates.

UPPER RIGHT: One, two, three s-t-r-e-t-c-h! Elizabeth Lee searches for the glue as Therese Byrne and Joan Carr discuss the problems of page make-up

LOWER RIGHT: No wonder Sylvia Kaliss is smiling. She has just captured Susie Q on paper for the next issue of The Turret.

Before the Maryscript meeting, Margaret Hoffman and Eleanor Beaumont pause to say a brief prayer for guidance in their work.

"How do you think the theme would look on this page?" Ann Marie Grier asks Mary Lou Hanlon after deciding on "A Little Bit of Heaven."

"Now who's this?" wonders Ann Nick, while Ruth McCann searches for the name of the unidentified senior picture in the album file.

Comparing sketches are Sylvia Kaliss and Marie Fishbourne. The other members of the Art Staff, Helen Bartenbach, Mildred Bove and Mary Harkins.

Eileen Fiorentino appraises Nancy Donohue's drawings for Maryscript, while Miriam Kowalkowski and Barbara Schlichtig work on sketches.

"Not another one!" says Gloria McNutt, as Ann Marie Grier hands her another list to be typed, or is it a page of copy or captions?

You look through your yearbook, and comment upon it, but do you realize how much work goes into making each **Maryscript** "the best one ever?"

Planning a yearbook was not all glamour and fun, but interesting and hard work.

First of all, the Staff discussed themes around which the story of our year could be developed. Layouts were planned and two complete dummies prepared for the printer. When the pictures of the 374 Seniors returned from the photographer, there was the fun of checking, and sorting them into envelopes for the engraver, as well as hours of typing and copy-reading required for getting identifications perfectly accurate. Writing captions for class groups and action pictures was fun, but captions can be brain teasers!

When galleys returned, we "pasted up the dummy." Then, finally the last page-proofs were checked, and we sat back to wait for today! Every Staff member knows that she wouldn't trade the time spent on the yearbook for anything. This treasure trove of memories of fun and work is your **Maryscript** of 1953.

Julia Sullivan smiles her approval of the dummy shown to her by Marian Kulokoski and Joan Kling. Copies are made with skill.

"The pictures have come back!" Ann Markle and Helen Redding select photographs and prepare for cropping and mounting for layouts.

Arlene Ronollo works diligently on still another assignment, writing copy that has sparkle and reader appeal. She hopes for inspiration!

"No mistakes in this one," says Mary Lou Hanlon, as she copy-reads an article for the Maryscript with definite care and accuracy.

The faces of the Maryscript Staff radiate their satisfaction, as Anne Markle points out a sample of the cover chosen for Maryscript, 1953, to Gloria McNutt—editor-in-chief.

Step by Step Maryscript Develops—

It Was Hard Work, But We Had Angelic Help

Flag Bearers, Helen Jenkins, Phyllis Sullivan, and Roberta Scott lead the long lines of Notre Dame girls in an inspiring tribute to Our Lady.

A lovely May Day . . . the fragrance of spring blossoms perfuming the air . . . a thousand young voices lifted in prayer and hymns of praise to Our Lady as we gathered round her shrine. . .

The May Procession at Notre Dame is one of our most treasured memories. This procession of Mary's Blue Army was our loving reply to the demonstrations of the Red Army of May Day. How pleased must be our beloved Notre Dame with this humble tribute of her daughters!

Reverend Doctor John J. Graham pauses a moment before the statue of Our Lady crowned with flowers, after his inspiring sermon at the close of the May Procession on the duties of Mary's children to their Heavenly Mother.

Seniors with four years' perfect attendance at Sodality have the privilege of walking in Our Lady's Procession clad in white caps and gowns.

May Queen Sara McElwee lovingly crowns the statue of Our Lady.

"We Sang With the Angels" in Praise of Mary Queen of May

The May Queen and her Court gather before Our Lady's statue after the May Procession. Left to right: H. Jenkins, E. Laughlin, M. Vincent, M. Hoffman, P. Dougherty, A. Barry, T. O'Donnell, A. Harrison, R. Cziraky, P. Sullivan, S. McElwee, May Queen, E. Schwartz, M. McGuckin, E. Dever, M. Tracey, M. Murray, E. McFadden, B. Harrington, D. Ashworth, F. Quinn, M. Bahl, R. Scott.

The spirit

that they gave it...

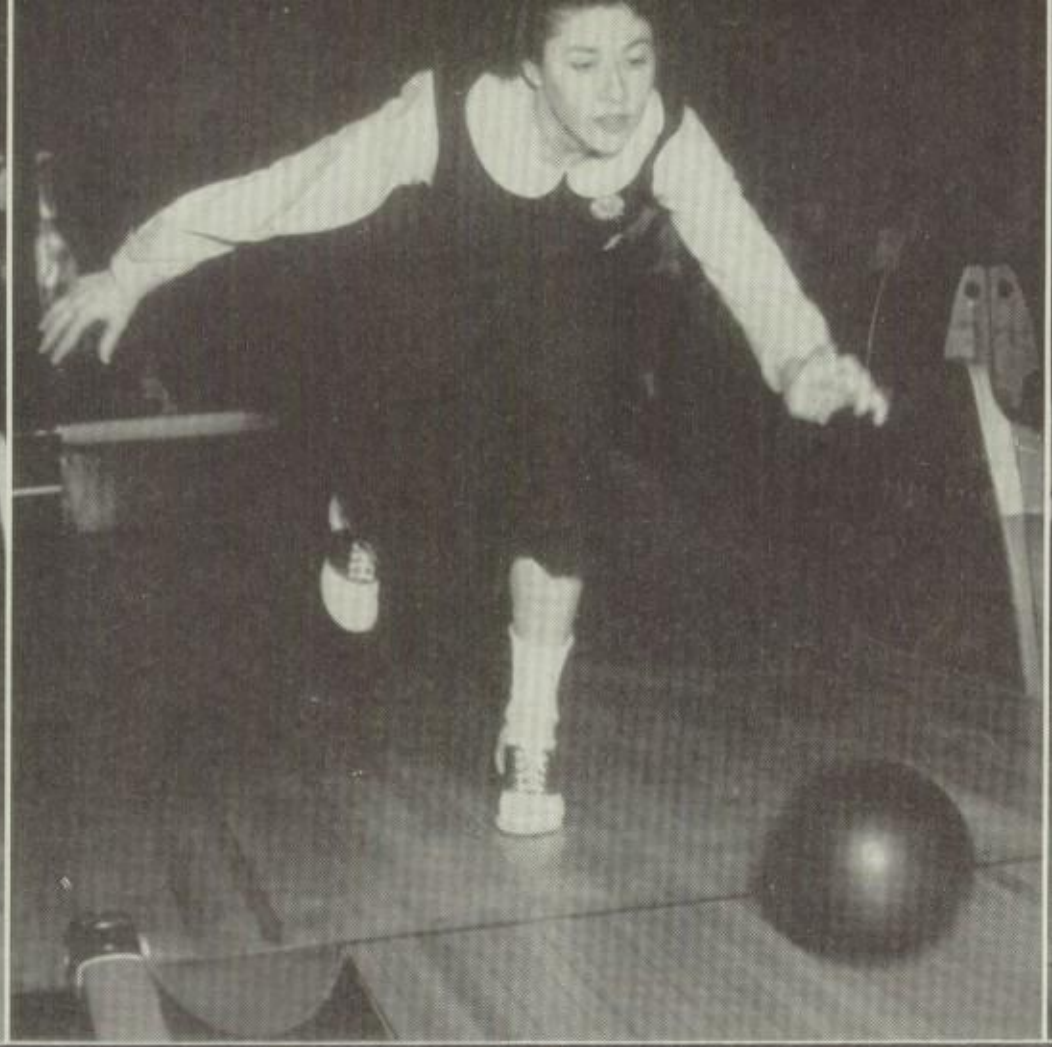

Margie Curry throws with a vehemence —was it a strike?—or a "poodle"!?

Tilt! Pat Morgan almost follows her ball down the alley with more than her eye!

Phyllis Aughe smiles unconcernedly—it's all in a day's work for her.

Teammates watch hopefully as Bunny McKenna gets ready to roll.

Choosing their favorite balls, Kathleen Hilbert, Pat Morgan, Joan Marie Snyder, Jane Kelly, Jean Mullen, Peggy Curry, Fran Howe, and Phyllis Aughe smile confidently before trouncing Upper Darby.

Spares and Strikes Fly in Bowling League

Spares and strikes were flying this year! N. D. bowlers were busy! At The Armory and the Penn Rec in Chester, at Collingdale, and at Gehris in 69th Street, our girls rolled and rolled—and finally bowled 200 (?).

Bowling has always been popular at N. D., but this year boasted a record of two hundred and twenty girls participating, in fifty-eight teams in seven leagues. Where else but on the bowling lists at N. D. would you find the **Daffy Ducks,** or the **Kool Kats,** or the **Bachelor Buttons,** or the **Zircons?** And who could forget our bowling team that ran away with the score, in the game with Upper Darby?

It wasn't all play, though—Teams vied with each another for first place, to win the coveted trophies to be awarded at the Sports Banquet in May.

Before leaving for the various bowling centers, treasurers, Margaret Keeley, Dolores Greto, Jean Turnbull, Joan Doyle, Nancy Bahl, Martha James, Mary Ann Orr, Patricia Crielly, and Pat LeSage, take a last look at the month's tallies.

Bowling Presidents Nancy Nick, Patricia Morgan, general chairman, Marian Kulokoski, and Dolores Smith select teams as Marlyn Fenner, Maureen O'Connor, Clotilda Calvarese, and Patricia Dougherty read sports' news.

Varsity Basketball

NON-LEAGUE BASKETBALL SCORES

	We	They
St. Catherine	43	33
Holy Child	42	31

Mary Ann Homan surveys the scene as Miss Vivian Carson (Coach) consults with basketball officials Emilie McGlynn, Anne Markle, Ruth Shavney, Eleanor Olenichak, Eleanor Sheridan, and Anne Kleinschmidt about the next game.

Rosalie Gebhart, freshman member of N.D.'s varsity, tours center court watching for action.

Up, up, and in! Dutchie Gillon, star soph, racks up another two points for the Blue and Bronze.

Action pauses for a second under N.D.'s basket as Meg Kenny drives in for two points under the ready and watchful eye of Aggie Marshall and also, of course, a few of Little Flower's guards.

It's Peggy's ball as usual!

In Vigorous Action

Second Place

CATHOLIC LEAGUE
BASKETBALL SCHEDULE

		We	They
Jan. 7	Hallahan	48	27
Jan. 19	St. Hubert's	51	26
Jan. 23	Little Flower	19	27
Feb. 3	West Catholic	30	41
Feb. 11	St. Hubert's	53	34
Feb. 25	Hallahan	41	27
Mar. 3	Little Flower	35	24
Mar. 9	West Catholic	37	36

"It's the day after" but no one seems to be suffering any bad effects as Julia Lally, Constance Leonard, Joan McDevitt, Agnes Curran, Marie Pinter, Peggy McCloy, and Frannie Kelly admire one of the attractive posters provided by the Art Department.

"Ring around the rosy." Joan Carr endeavors to pitch the ball to Dutchie Gillon in the St. Hubert's game.

Their facial expressions showing the strain of a hard-fought game, Helen Moore and Marie Pinter seek to keep the ball from West Catholic.

"Everybody's trying to get into the act!" Peggy McCloy, Sue Brooker, and one of West's Burrmaids reach for that precious sphere.

"'Though sad we may seem, we will show you a team . . . That will fight for the right, Alma Mater . . . " Varsity cheerleaders remind opponents of what to expect! Left to right: Bernadette Berry, Patricia Treen, Ann Coleman, Judy Mischler, Jean Postal, Rose Ann Greto, Jane Mullen (mascot), June McGeehan (captain), Kay Shields, Claire Cranny, Pat Crielly, Roseanne Toth, and Rosemarie Irwin.

Another basket! Varsity cheerleaders' Captain June McGeehan cheers the Brownies on to another victory.

Varsity Cheerleaders

"That's the 20th bus so far!" Where's everybody going!"

"Why, Notre Dame is playing today, didn't you know?"

Yes—"the people stop and stare at us whenever we're about!" The spirit of N. D. girls "rocked the land." Nearly the whole school turned out for the games played at the Palestra.

"Win or lose—we're the best without a doubt"—and that was easily proven by the long hours of practice the team put in each night, the patience displayed by our coach, Miss Carson, and the score at the end of a thrill-packed game.

Of course we'll—"give a cheer for the captain and her girls." Junie McGeehan captain of cheerleaders, wrote, created, and put into practice the cheers—to such an extent that a rival school came and congratulated us on the vitality and originality of our cheerleaders.

Led by the energetic cheerleaders, the cheering section demonstrated their love of Notre Dame and her basketball team and verified the fact that —"N. D.'s no small outfit."

Varsity Basketball — Favorite Sport at N. D.

"We're noble and true in whatever we do . . . " Let's have a Notre Dame Fight Song for a top-flight Varsity! First row, left to right: Agnes Curran, Mary P. Kelly, Helen Moore, Joan Carr, Marie Pinter, Jeanette Oronzio. Second row: Rosalie Gebhardt, Dorothy (Dutchie) Gillon, Marie Strama, Peggy McCloy (captain), Mary A. Vail, Agnes Marshall, Mary Ann Hoyt. Third row: Emilie McGlynn, (manager), Peg Kenny, Miss Vivian Carson (coach), Sue Brooker, Midge Welsh.

Jay-vee merry-go-round! CLOCKWISE from Number 22:

Bobby McIntyre (captain)
Virginia Hoyt
Stephanie Shields
Phillis Donato
Mary Pennington
Joan Harper
Rosemary McCartney
Joan McKillip
Mary McNulty
Peggy Knauer
Marcy Kapuscinski
Bobby Magyarik
Rosemary Milner
Rosalie Gebhardt
Judy Williams
Jane Heisner
Rose Cziraky

On your mark! Get set! Jump!—On Field Day, broadjump specialists vie for ribbons.

"Play Ball!" resounds across the diamond as spectators and players tensely watch an intramural championship game.

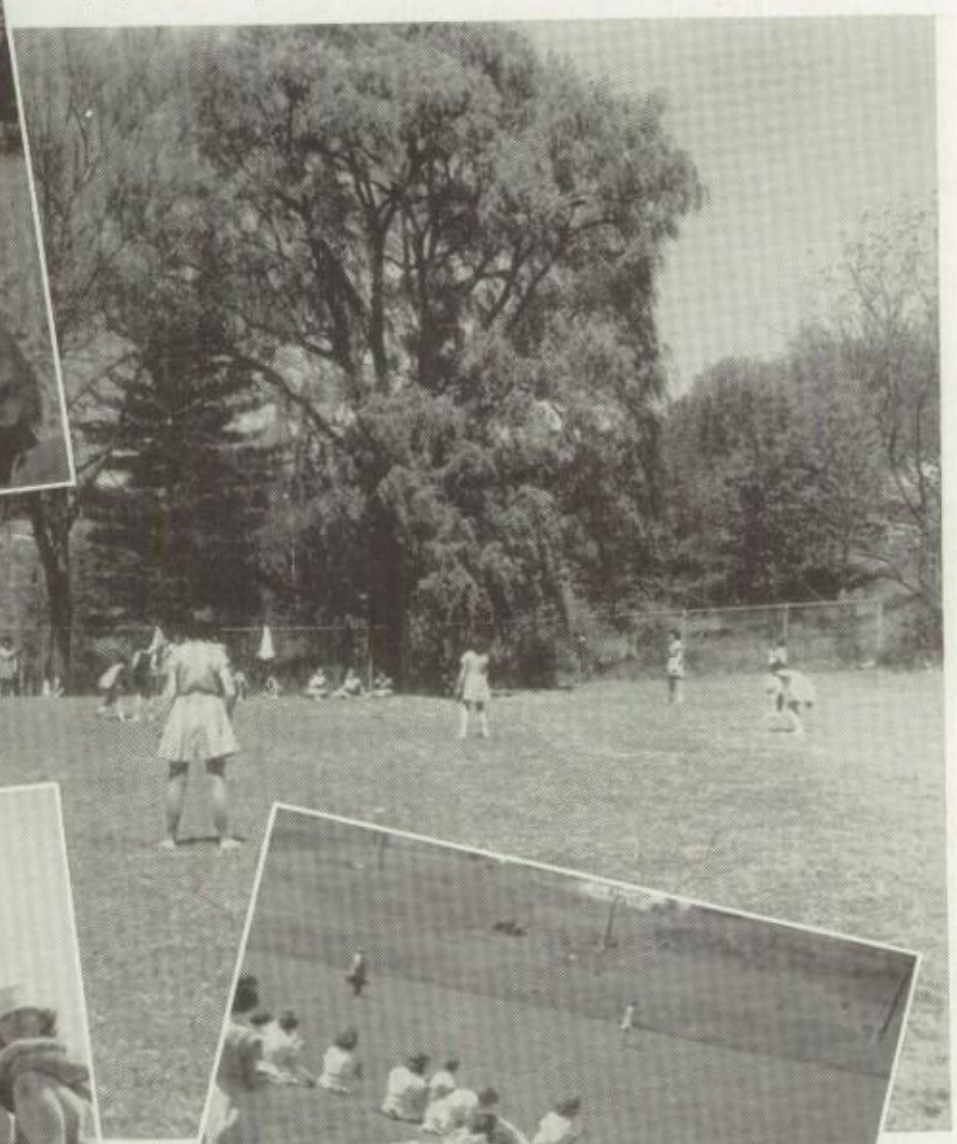

This is a favorite sport at Notre Dame.—It's called "relaxing."

"Line up for the bully!" cries Joan Spanier as Arlene Ronollo, Ann Heneks, and Winnie Daniels wait for the opening whistle of the hockey game.

Catcher Ann Parsons smiles patiently while Jean Gernat and Jane Kelly plan the strategy for the next pitch.

Sports Climax with Field Day and Banquet

Volleyball, that old favorite of the fall months was transferred to spring, and this year we got our first sun-tans of the season serving the ball over the net.

Of course, in spring, no sport takes the place of softball! Down on the athletic field we could hear the call of "Batter up!" Spring and softball were here again!

As spring progressed, all the talk was of Field Day, where gold, blue, and red ribbons were won for relays, broad jump, basketball throw, and baseball throw. The highlights of the day were the championship intramural softball game, and the finals of the ping-pong tournament.

The close of our banner year came with the Sports Banquet, attended by all who participated in sports during the year.

"Hooray," shouts Ann Wolfe as Pat Rayner sends the volleyball across the net.

Where the girls

are always gay...

Underclasses;

Angels Have Work Cut Out for Them, But Watch!

Freshman Representatives smile for the Photographer. Left to right: Kathleen Bouda, Stella Piaggione, Helen McLaughlin, Kathleen Ryan, Claire Delowery, Joan Rosney, Ann Ginn, Suzanne Touey, Joan Jaixen.

Best of luck to a nice sorte kid. Love Ann

*FRESHMAN SECTION D1

FRONT ROW: Rita Biagi, Elizabeth Brandt, Barbara Burk, Ann Marie Borneman, Anne Camplone, Kathleen Bouda (Homeroom Representative), Dolores Buckalew, Helen Burke, Grace Amati, Joan Baker, Ellen Basher. SECOND ROW: Sheila Boberg, Bernice Beyer, Rosemary Adelmann, Veronica Borcky, Mary Lou Bothalter, Maryellen Bennett, Ursula Blisard, Joan Behl, Marie Atkins, Cecilia Bradley, Alice Barans. THIRD ROW: Barbara Campbell, Rene Barnaby, Janet Brenenborg, Joan Bechler, Margaret Buchman, Jean Broadhurst, Anna Aloisi, Mary Anastasi, Mary Lou Atkins, Margaret Birmingham, Margaret Burdsall.

Dear Ruth
Good luck to a real nice
girl. Remember the fu
love, Ann "56

Dear Ruth
Always remember
never forget
dear old N. D.
where we met.
Love
Nancy

Lots of luck
look in your
future of music

Dear Ruth
Lots of luck
to a swell
sitting neighbor
you in French.
Love
Cuppy

*FRESHMAN SECTION D2

FIRST ROW: Anna Chiramonte, Geraldine Corr, Helen Crowley, Virginia De Berardinis, Mary Dempsey, Clare Delowery (Homeroom Representative), Rita Cummiskey, Rosemarie Cleary, Mary Dehlinger, Alice Cassell, Marian De Feo. SECOND ROW: Joan Carroll, Carmela De Luca, Mary Crandley, Ann Darlington, Virginia Conlow, Ethel Davis, Antoinette Cepek, Joan Marie Clarkson, Carolyn Cortese, Eileen Carolan. THIRD ROW: Winifred Connally, Barbara Chambers, Mary Delaney, Catherine Diamond, Mary Cunningham, Barbara Cox, Eileen Davis, Rosemary Crosby, Roberta Dolan, Frances Devine, Marilese Cunningham. FOURTH ROW: Eileen Carr, Henrietta Cannon, Margaret Carroll, Madaline Casey, Martha Cleary, Elizabeth Desko, Joan Connor, Helene Conmy. Absent when the picture was taken: Mary Cooper, Mary Deemer, Elvira DiTella, Eileen Carpenter, Margaret Harvey, Marjorie Claypoole.

Dear Ruth
Lots of luck
to a swell
all the luck
in the world
in 5th "and
in the future
Carol

Best of luck in 5th, 55, 56. Congrats.

Dear Ruth
Good luck
to a good sport
Ro Ann

*FRESHMAN SECTION D3

FIRST ROW: Kathleen Donohue, Joann Glaser, Lynn Feeney, Ann Frank, Ann Dougherty, Ann Ginn (Homeroom Representative), Jane Elliott, Suzanne Gatta, Rosalie Gebhardt, Maureen Flynn, Claire Gillespie. SECOND ROW: Ann English, Ann Garson, Cyrilla Dougherty, Ann Flavin, Helen Garrity, Ann Fitzgerald, Rita Fermano, Theresa Fleitz, Elizabeth Doyle, Regina Fox. THIRD ROW: Ann Feeney, Barbara Franks, Margaret Dugan, Judy Ebner, Joan Gear, Alfreda Rice, Filomena D'Orazio, Kathryn Doyle, Dolores Frank, Elizabeth Dryden, Carol Feiy. FOURTH ROW: Linda Fuller, Rita Durning, Theresa Fitzpatrick, Suzanne Gill, Phillis Donato, Constance Donato, Dolores Foley, Jacqueline Doner, Margaret Glatts, Barbara Gouba. Absent when picture was taken: Geraldine Friel, Phyllis Gallo, Frances Dunkerson, Mary Lou Farrelly, Elizabeth Glewwe, Eileen Gallagher.

Lots of Luck
Jean

*FRESHMAN SECTION D4

FIRST ROW: Elizabeth Graham, Sarah Hoover, Mary Anne Harper, Virginia Hoyt, Bernice Hoven, Joan Jaixen (Homeroom Representative), Joan Harper, Marianne Graham, Cecilia Hefferan, Carol Jolley, Marie Kelly. SECOND ROW: Anne Grovola, Joan Hand, Patricia Hanway, Helen Hart, Kathryn Hunt, Constance Guth, Mary Anne Grimes, Anna Mae Kearns, Kathleen Keefe, Martha Herbst. THIRD ROW: Regina Houldin, Marie Jordan, Mary Johnson, Antoinette Hesling, Mary Greene, Mary Louise Kelly, Joanne Hughes, Madeline Havacek, Patricia Herman, Barbara Johnson, Rita Guarente. FOURTH ROW: Christina Hageman, Helena Hall, Kathryn Jourdan, Frances Keenan, Marlene Hattan, Marie Joyce. Absent when the picture was taken: Leona Grinnan, Patricia Harbaugh, Angeline Imburgia, Barbara Keenan, Mary Anne Keenan, Barbara Kendra, Patricia Hefton, Arlene Highfield.

*FRESHMAN SECTION D5

FIRST ROW: Ruth Lipsey, Catherine Mahon, Mary Manion, Patricia Madison, Elaine Lynch, Joan Rosney (Homeroom Representative), Martina Le Bue, Elizabeth McCaffrey, Katherine McCans, Marion Leary, Arlene Kostic. SECOND ROW: Catherine Kester, June Maimone, Elizabeth Kouba, Dorothy McCafferty, Joan Klinger, Louise Leinhauser, Barbara Lewis, Mary Mann, Suzanne Lague, Marjorie Lewis. THIRD ROW: Rosemary Martino, Jacqueline Dewess, Joanne Maynes, Anne Marie Knightly, Jeanne Kubicky, Barbara Margetick, Josephine Kirklow, Joan Lyons, Dorothy Lind, Joan Martin, Helen McCarthy. FOURTH ROW: Elizabeth Long, Denise McCarthy, Elizabeth Marchese, Jeanne McClitis, Patricia Martin, Mary Ellen Leonard, Kathryn Luff, Eleanor Logue. Absent when picture was taken: Mary Ann Kessler, Rosemarie Mahon, Diane McCarthy, Joan McCartney.

*FRESHMAN SECTION D6

FIRST ROW: Dorothy McKenna, Elizabeth Morris, Eleanor Meyer, Judy McKeon, Maureen McLaughlin, Helen McLaughlin (Homeroom Representative), Marita McManus, Sara Ann McNicholas, Rosemary Morgan, Mary McLaughlin, Kathleen Mendte. SECOND ROW: Carolyn Mitchell, Barbara McDevitt, Dolores McLaughlin, Anne McNulty, Mary McGartland, Kathleen McCloskey, Barbara McGinn, Ann McLaughlin, Frances Goetchius, Patricia McGoldrick. THIRD ROW: Gertrude Moore, Elizabeth McGarvey, Patricia Morris, Charlotte Minker, Barbara Morgan, Dorothy Mullen, Patricia McVey, Marlene Murphy, Eileen McNulty, Marlene Meade, Arlene Meade. Absent when the picture was taken: Ann McHale, Rosemary Mullaney, Elizabeth McCoy, Margaret McFadden, Patricia Moran.

*FRESHMAN SECTION D7

FIRST ROW: Patricia Penny, Mary O'Malley, Mary Peoples, Kathleen O'Connell, Elizabeth Peppleman, Stella Piaggione (Homeroom Representative), Mary Anne O'Halloran, Mary Pennington, Jean Owens, Dunia Ortiz, Dorothy Pajan. SECOND ROW: Barbara O'Neill, Patricia O'Mailey, Patricia Pidgeon, Kathleen O'Neill, Constance Potter, Arlene Pinto, Mary Ann Petransky, Adeline Petlikowski, Patricia Paterson, Patricia Nixon, Frances Paznokaitis, Mary O'Donnell. THIRD ROW: Dolores Polidoro, Joann Pecori, Alice Penrose, Eileen Nolan, Kathleen Nolan, Joan Neely, Janet O'Hara, Josephine Oakes, Annette Oakes, Mary Neff, Mary O'Hara, Eleanor O'Brien. Absent when the picture was taken: Mary Ellen O'Connell, Marie Orsini.

Dear Ruth
Lots of Luck to
a swell Girl
Marie

"Oodles of Luck"
Fran Paznokaitis

Dear Ruth,
Lots of Luck to
a swell pal
Fran

*FRESHMAN SECTION D8

FIRST ROW: Ann Raco, Elizabeth Quinn, Louise Rechen, Ann Shaffer, Frances Murphy, Kathleen Ryan (Homeroom Representative), Marie Reid, Joanne Sherriffs, Patricia Simpson, Helen Smith, Helen Snyder. SECOND ROW: Patricia E. Quinn, Catherine Searles, Mary Quinlan, Mary Ross, Joan Schlosman, Frances Somers, Virginia Shell, Arlene Shavney, Suzanne Sheller, Marie Smith, Barbara Shakespeare, Anne Shaner. THIRD ROW: Rita Robinson, Barbara Ruffo, Delphine Stanback, Marie Stea, Patricia A. Quinn, Grace Rodgers, Jacquelyn Seesholtz, Letitia Shields, Patricia Scudder, Marian Reilly, Harriet Rush. FOURTH ROW: Joyce Schulberger, Dolores Preston, Eileen Quinn, Yvonne Savige, Marcia Thorn, Bernice Siedzkowski, Eleanor Smith, Donna Rocco, Elizabeth Purcell, Sally Spalding, Amelia Remaize. Absent when picture was taken: Marianne Smith, Helen Stark, Dorothea Ryan, Marie Romano.

*FRESHMAN SECTION D9

FIRST ROW: Loretta Walsh, Rosalie Taylor, Barbara Stinson, Catherine Weldon, Ann Thomas, Suzanne Touey (Homeroom Representative), Marion Whalen, Antoinette Viscidi, Teresa Thomson, Judy Tighe, Anita Taylor. SECOND ROW: Ann Marie Stoltz, Marguerite Tyrell, Barbara Wetz, Margaret Ytse, Mary Woodward, Marie Walker, Belva Waughn, Anne Marie Timothy, Geraldine Welsh, Laura Wade. THIRD ROW: Regina Wilkes, Elizabeth Trainor, Josephine Urbano, Barbara Troendle, Margaret Wetherill, Frances Thomas, Dorothy Tynan, Linda Obenhauser, Elizabeth Welsh, Elinor Van Atter, Mary Wisnewski. FOURTH ROW: Jeanne Sullivan, Joyce Tarraborelli, Mary Welsh, Dolores Vochinsky, Janet Toland, Kathryn Thompson, Mary Ann Werner, Martha Wolfe, Elizabeth Vickers, Barbara Weare, Mary Wiest. Absent when picture was taken: Eileen Urban, Joan Wright, Doris Wells.

Sophomores — Class of 1955

*SOPHOMORE SECTION C1

FIRST ROW: Rosalie Buonato, Eleanor Bixby, Barbara Cal, Norma Cipriano, Mary Ardes, Helen Bleyler (Homeroom Representative), Theresa Barbella, Levinia Acri, Geraldine Bingnear, Consuelo Carreno, Rosemarie Carosella. SECOND ROW: Marie Annable, Ann Balestrieri, Theresa Ballerino, Margaret A. Browne, Margaret R. Brown, Nancy Bartholomew, Florence Benoit, Barbara Boyle, Maureen Bradley, Catherine Calhoun, Margaret Baus, Patricia Carr. THIRD ROW: Joanne Collins, Jo Ann Barton, Patricia Begley, Joan Boscola, Sandra Bean, Carolanne Carson, Marie Campbell, Dorothy Brennan, Frances Carr, Marlene Brown, Barbara Basht. FOURTH ROW: Eleanor Casey, Joan Bandish, Adele Carson, Marie Cassidy, Margaret Burger, Mary Bird, Suzanne Varano, Gertrude Bulterman, Ann Marie Coleman. Absent when the picture was taken: Conchetta Alfe, Jeanne Blair, Margaret Buckley, Nancy Boyd, Kathleen Burke, Maureen Callahan, Marie Canavan, Rosemarie Ciallella.

*SOPHOMORE SECTION C2

FIRST ROW: Berenice Donahue, Mary Corr, Catherine Connell, Patricia Cummings, Theresa DiPlacido, Mary Louise Gibson (Homeroom Representative), Mildred Esher, Gertrude Eilenberger, Marie Curry, Rita Gargano, Carol Gallagher. SECOND ROW: Bernadette Glodek, Gertrude Giordano, Jeanne Connell, Constance Feeney, Julia Daly, Mary D'Orazio, Roberta DeNight, Elizabeth Fisher, Alice Ewald, Jean DeAoun, Helen Gallagher, Ann Connally. THIRD ROW: Anne Cummings, Mary Dougherty, Mary Giampietro, Marie Giamboy, Theresa Dougherty, Anne Ferguson, Marie Fluharty, Maureen Friel, Victoria DiMeo, Claire Ditrow, Kathleen Conrad. FOURTH ROW: Jacqueline Eddis, Theresa Doohan, Florence Copley, Maureen Focht, Dolores Filiaggi, Barbara Dennis, June Dombrosky, Irene Drabkowska, Helen Coyle, Mary Ellwood, Catherine Dacey, Rosemary Eller. Absent when picture was taken: Theresa Dennin, Kathleen Doyle, Cecilia Essl, Regina Faulkner, Carolyn Ferri, Catherine Ferrier, Dorothy Gillon.

*SOPHOMORE SECTION C3

FIRST ROW: Patricia Grimes, Mary Lou Goodwin, Marianne Hovanec, Marcella Kapuscinski, Margaret Knauer, Nancy Grady, Juliette Knox, Patricia Irrgang, Carol Kliment, Jane Homan, Clare Hanna. SECOND ROW: Ann Grace, Elise Lindsay, Joanne Holiney, Antoinette Kida, Catherine Kearney, Joan Gormley, Ann Hay, Ann M. Honnor, Emma Hulihan, Veronica Kogut, Jean Jones, Mary Ann Kobus. THIRD ROW: Eleanor Kern, Kathleen Lange, Monica Grimes, Pearl Lewis, Eulalie Hollingsworth, Patricia Lenzi, Bernadette Kohl, Marie Kunaitis, Anna Iacono, Betty Kasprowicz, Janice Hart, Barbara Kelly, Patricia Curran. FOURTH ROW: Faith Lewis, Joan Henderson, Thaletta Lodden, Elizabeth Green, Suzanne Heffron, Roberta Keane, Agnes Harte, Carol Maguire, Margaret Hollis, Nancy Heaney, Mary C. Higgins, Janice King, Loretta Kuberski, Dolores Kusciak. Absent when picture was taken: Mary Govan, Jane Heisner (Homeroom Representative), Dorothy Hurchalla, Kathleen Lawless.

*SOPHOMORE SECTION C4

FIRST ROW: Maureen McLaughlin, Mary McFadden, Carol Malinowski, Dolores McDonough, Mary Ann Mark, Dorothy Malick (Homeroom Representative), Mary Joan McNelis, Joan Montgomery, Joan McDonnell, Florence Lysczek, Kathleen Mooney. SECOND ROW: Theresa Mattera, Caryl McGee, Rita Luther, Joan Morris, Ann Lynch, Janet Lynn, Margaret Meli, Mary Grace Mickle, Arlene McNulty, Helen Mills. THIRD ROW: Dorothy DePompeo, Barbara McGonigal, Kathleen Lord, Miriam McGrath, Mary McNulty, Kathleen Mortimer, Kathleen Lundgren, Joan Lynch, Elizabeth Logue, Geraldine Mackenzie, Linda Luz. FOURTH ROW: Nora Lyons, Marguerite McGurk, Rosemary Milner, Theresa Mulhern, Rosemary McCartney, Christina Frank, Ann McGowan, Barbara Magyarik, Joan Loughney. Absent when the picture was taken: Barbara Loftus, Judith Maley Lois Marshall, Patricia Marziotti, Anne McGovern, Joan McKillip, Mary Jane McLaughlin, Monica Moore, Mary Ellen Fitzgerald.

*SOPHOMORE SECTION C5

FIRST ROW: Carol Scholl, Mary Pasko, Dorothy Raftovich, Joan Phillips, Elizabeth Patton, Margaret Redmond (Homeroom Representative), Patricia O'Hara, Dorothy Rafferty, Barbara Robinson, Bernardine Tomko, Margaret Remolde. SECOND ROW: Jean Ryan, Edmondine Niedzialkowski, Barbara Nearey, Miriam McCann, Shirley Patton, Barbara Richards, Elizabeth Myers, Sheila Sarkees, Dolores Shell, Lucille Porcelli. THIRD ROW: Bertha Peyreferry, Dorothea Myers, Ann Mylett, Ann Pallishusky, Janet Roblenski, Marie Renz, Victoria Rutkowski, Joan Pecker, Elaine Murphy, Joan Rogers, Christine Murter. FOURTH ROW: Margaret Netzer, Mary Quell, Carmela Papale, Kathleen Quinn, Barbara Rahbek, Margaret Rice, Geraldine Rambo, Sarah O'Rourke, Patricia Ranier, Vivian Rhoads, Barbara Ruggiano. Absent when the picture was taken: Sheila O'Neill, Janet Ortiz, Maryann Reist.

*SOPHOMORE SECTION C6

FIRST ROW: Christina Tentor, Stephanie Shields, Dorothy Zakielarz, Eileen Shields, Teresa Spada, Joan Woods (Homeroom Representative), Irene Smith, Mary Strama, Julianne Williams, Mary Anne Waller, Mary Ann Vail. SECOND ROW: Elinore Simcox, Rosemary Tuohey, Patricia Sinnott, Ruth Stansbury, Rita Stickley, Margaret Tighe, Monica Turek, Catherine Summersgill, Anna Slanina, Thelma Woolford, Joan Von Volkenburg, Mary Sullivan. THIRD ROW: Rosemary Smyth, Carol Stambaugh, Ann Weber, Susan Smith, Barbara Waters, Patricia Welsh, Mary Tracey, Mary Ulshafer, Jean Witz, Theresa Zakrzewski, Mary Tickner, Joan Zueger, Catherine Zangari. FOURTH ROW: Elizabeth Whalen, Felicia Teofilak, Lois Ytse, Catherine Thomas, Marie Zona, Florence Weindel, Mary Jean Whiteside, Elizabeth Walsh, Anne Marie Strain, Rose Marie Ward, Ann Thomas, Dolores Woodward. Absent when picture was taken: Violet Shriver, Ruthann Slater.

Dear Ruth
Best of luck
in your coming
years at
N.D. Irene

Juniors — Class of 1954

Junior Representatives, reading from front to back: FIRST ROW: Claire Cranny, Janet Volpe. SECOND ROW: Barbara Little, Margaret Kenny, Mary Elliffe. THIRD ROW: Sue Brooker, Mary Ann Scott. BACK ROW: Maureen O'Brien.

Upperclassmen at last! September, 1952, found us "out of the red" and "happy to be blue." Veterans of two former campaigns, we captured our first Favor Day this year, by nosing out the Seniors in the annual battle of the Patron Slips during the November Drive. There's nothing like the spirit and the pep that puts '54 out in front whenever there's a question of who's tops at N. D. High. We're everywhere, and everywhere we are, you'll see the predominance of loyal blue shining through, on the basketball court with Junior members of the Varsity, or on the sidelines with Endie and the pep squad. Harmony just wouldn't be —in Orchestra or Glee—if our bluebirds of happiness were not there vocally and instrumentally. And do we work?—Just step into any class if you want to see our distinguished honors showing. Or think of all that went into those preparations that made March 20 **our day!** Our most cherished Junior privilege was that of kneeling each Thursday with the Seniors in the Convent Chapel during the hours of Exposition of the Blessed Sacrament, praying to be true to Our Lady—Notre Dame.

*JUNIOR SECTION B1

FIRST ROW: Margaret Burns, Nancy Bahl, Agnes Arthur, Anita Bevilacqua, Margaret Bogan, Mary Brooker (Homeroom Representative), Theresa Barbano, Ann Alkosky, Mary Bulger, Joan Bogden, Gloria Acquarola. SECOND ROW: Elizabeth Campiglia, Alice Bursich, Rosemary Byrne, Bernice Bush, Carol Boughner, Margaret Carpenter, Christine Campbell, Patricia Ahern, Margaret Brown, Carol Bigger. THIRD ROW: Kathleen Caldwell, Leona Brophy, Joyce Butakis, Janice Beddis, Catherine Bisbing, Arlene Parmentier, Edith Carhart, Mary Brown, Dorothy Brady, Dolores Burdsall, Adeline Carosella. FOURTH ROW: Joan Burgett, Patricia Boyle, Patricia Ann Blake, Patricia Blake, Ann Barr, Eileen Bradley, Mary Jane Campigha, Ann Barrow, Marguerite Burrows, Margaret Bonner, Geraldine Anderson, Nancy Bodkin. Absent when the picture was taken: Helene Campbell, Kathleen Adgie, Gertrude Boell, Mary Ann Butler, Margaret Bradley, Margaret Bonfig, Ann Callahan.

*JUNIOR SECTION B2

FIRST ROW: Marilyn Cooling, Madeline Cicione, Mary Ciesluk, Margaret Devlin, Jude Desmond, Elaine D'Orazio, Dorothy Crowley, Janet Dangler, Marianne DiGuiseppi, Geraldine Cavanaugh, Agnes Corcoran, Barbara DiDonato, Dolores Dougherty. SECOND ROW: Anne Cousins, Margaret Chism, Saranne Coyne, Helen Copley, Elizabeth Cecala, Mary Casper, Agnes Conroy, Catherine Coursey, Patricia Crielly, Catherine Cehyra, Maureen Cooke, Rosemarie Cooper. THIRD ROW: Jeanne Crowe, Frances Connell, Norma Coggins, Patricia Coyle, Rosemary Cziraky, Jane Desmond, Elizabeth Coyle, Regina Czarnota, Patricia Connor, Joan Cosgrove, Dolores Denham. FOURTH ROW: Joan Connell, Rosalie Corcoran, Frances Murphy, Leonora DiArenzo, Loretta Casey, Claire Cranny (Homeroom Representative), Elizabeth Crewalk, Carol Dillon, Eleanor Clark, Marie Cox, Rosemarie DiCarlo. Absent when picture was taken: Mary Connally, Catherine Dieckhaus, Rosemary Donovan, Jacqueline Harvey, Christine Gaschnig.

*JUNIOR SECTION B3

FIRST ROW: Geraldine Fardon, Marie Hazel, Dorothy Guinan, Mary Ellen Harkins, Patricia Dreger, Mary Elliffe (Homeroom Representative), Helen Gillen, Claire Eminson, Helen Farnese, Martha Galbraith, Irene Gustavsen. SECOND ROW: Patricia Dungan, Hannah Goldey, Roseanne Greto, Celine Geary, Catherine Harper, Marie Garvey, Maryann Forde, Margaret Gibson, Margaret Garr, Elaine Dube, Carolyn Ellett, Agnes Hansell. THIRD ROW: Barbara McIntyre, Joan Fotto, Gladys Grant, Claire Aperio, Anne Marie Dowling, Elizabeth Eschenbach, Kathleen Fitzgerald, Claire Heavey, Eileen Fean, Elizabeth Gove, Mary L. Dougherty, Elizabeth Dwyer, Gail Hartman, Marlyn Fenner. FOURTH ROW: Kathryn Fay, Regina Gyursco, Eileen Hartnett, Marie Hawes, Joanne Gallagher, Mary Fallon, Mary Greco, Evelyn Faust, Margaret Fishbourne, Jeanne Hill, Dorothy Gormley, Patricia Foy, Kathleen Foster. Absent when the picture was taken: Elizabeth Meeley, Mary Essl, Kathleen Escher.

*JUNIOR SECTION B4

FIRST ROW: Kathleen Hogan, Anna Mae Keenan, Carol Jordan, Mary Ann Hoyt, Dolores Jones, Margaret Kenny (Homeroom Representative), Kathryn Koob, Barbara Kline, Mary Kupprion, Sally Ann Intille, Nora Kelly. SECOND ROW: Patricia Hines, Barbara Murphy, Regina Kutney, Martha Dewey, Joan Kuruc, Dolores Jara, Nancy Janick, Shirley Johnson, Rose Marie Rice, Judith Joy. THIRD ROW: Anne Kilcullen, Judith Kubillus, Marie Kowalewski, Anne Kaczmarski, Barbara Kaufmann, Constance Kline, Marie Honer, Joyce Hopkins, Marie Kelly. FOURTH ROW: Charlotte Hough, Margaret Leach, Ruth Hubbell, Eileen Kolbmann, Kathleen Hutchinson, Marie Lamay, Margaret Lauxterman, Kathleen Johnson, Joanne Knox. Absent when the picture was taken: Marie Hughes, Patricia Hylan, Kathleen Kelly, Anne Kelly.

*JUNIOR SECTION B5

FIRST ROW: Alma McDowell, Patricia Maffei, Claire McCray, Ann McCurdy, Ann Mahon, Barbara Little (Homeroom Representative), Thelma McGrogan, Joyce Lindsay, Patricia MacNutt, Virginia Madden, Constance Mahon. SECOND ROW: Margaret McGowan, Patricia McCullough, Patricia LeSage, Elizabeth McCans, Joan McHale, Ethel McCullough, Rita Luciani, Virginia Luciani, Josephine McGinley, Mary McGlone. THIRD ROW: Mary Jane Lynch, Mary McGorman, Adele MacGinnis, Patricia MacPherson, Amelia Marano, Sally Lubicky, Patricia Loudermilk, Loretta Leukring, Helen Leskie, Maureen McDevitt, Patricia McCaffrey. FOURTH ROW: Barbara Macartney, Marguerite Lyons, Catherine Long, Agnes Marshall, Dolores Majewski, Martha McGovern, Sally McClelland, Joan McGoldrick. Absent when picture was taken: Lois Magowan.

*JUNIOR SECTION B6

FIRST ROW: Ann Meikle, Patricia McMahon, Judith Mischler, Ruth McLaughlin, Loretta McShane, Maureen O'Brien (Homeroom Representative), Margaret Mullen, Patricia Medd, Lillian Monville, Virginia Mills, Mary Newell. SECOND ROW: Jane Mullen, Mary McHale, Roberta Neiman, Margaret Keeley, Frances Niedziejko, Barbara Miller, Zarmine Missakian, Rose Nicholson, Catherine Murphy, Agnes Parsons. THIRD ROW: Teresa Morgan, Maureen O'Connor, Sally Mullen, Jo Ann Nedelka, Kathleen O'Brien, Regina Mooney, Margaret McNulty, Eileen O'Connor, Mary O'Doherty. FOURTH ROW: Florence Orr, Rosemary McPeak, Priscilla O'Connor, Margaret McIntyre, Eleanor O'Connell. Absent when the picture was taken: Rosemarie McKenna, Elizabeth McPartland, Marie Nicosia.

*JUNIOR SECTION B7

FIRST ROW: Joan Powell, Mary Lou Purcell, Patricia Roche, Gertrude Platt, Margaret Russo, Mary Agnes Scott (Homeroom Representative), Dolores Poley, Patricia E. Quinn, Frances Salerno, Joan Ruane, Joan Reinhart. SECOND ROW: Carol Pierce, Matilda Sangro, Jane Phillips, Anne Pilgrene, Mary Ann Raffaele, Jean Peltier, Alice Petrucci, Janet Rosemann, Catherine Rosato, Patricia Pierce. THIRD ROW: Barbara Pohlig, Mary Ellen Reiss, Jean Quinn, Marie Saylor, Rona Ruggeri, Joan Schultz, Elizabeth Pecko, Agnes Schwartz, Lucy Ross, Kathleen Scheivert, Joan P. Quinn. Absent when picture was taken: Marie Sabol, Marilyn Reilly, Patricia Pasko, Mary Ann Saliga.

*JUNIOR SECTION B8

FIRST ROW: Margaret Sweeney, Joan Spanier, Antoinette Sopala, Elizabeth Wiley, Kathleen Sperr, Janet Volpe (Homeroom Representative), Phyllis Vizzarri, Frances Zucco, Mary Smith, Dorothy Wood, Elsie Reilly. SECOND ROW: Joan Snyder, Theresa Vadino, Joan Sheridan, Rosemary Thompson, Joan Tuohey, Marie Stover, Marie Werner, Carol Rexford, Alice Wood, Shirley Williams. THIRD ROW: Mary Sue Thomason, Helen Smith, Doris Zappacosta, Lillian Waechter, Mary Louise Voigtsberger, Francine Trani, Joan Shaw, Selma Trosclair, Filomena Trotta, Sarah Wharton, Maureen Wolfram, FOURTH ROW: Frances Walker, Kathleen Stradley, Sonia Wasmundski, Eileen Toomey, Patricia Toy, Joan Stockley, Marie Winters. Absent when the picture was taken: Margaret Shawcross, Louise Tatasciore, Elizabeth Wallace, Marguerite Welsh.

May Our Patrons Still Find Notre Dame

"A Little Bit of Heaven"

Mr. and Mrs. R. B. Althouse, Sr.
Geraldine Anderson
Kathy Andrews
Mr. Edgar Annable
Mr. and Mrs. Edward W. Aughe
Mr. and Mrs. Robert Avery
Mr. and Mrs. F. Ballerino
Mr. and Mrs. Alex Barans
Sid Beard Texaco Station
Mr. and Mrs. Charles A. Beaumont
The Bell Shoppe
Mr. and Mrs. George Benvegno
Mr. and Mrs. John F. Bergin
George M. Beringer, U.S.N.
Mr. and Mrs. Wm. L. Beyer
Mr. and Mrs. Amato Bicchetti
Patricia Ann Blake
Mr. and Mrs. Raymond A. Boberg
Nancy Bodkin
Mr. and Mrs. Harry J. Boerckel
Joe Boerckel
Mr. and Mrs. Raymond E. Borneman
Mr. and Mrs. John C. Boscola
Mr. and Mrs. James Bove
Boys from Ridley Restaurant
Mr. and Mrs. Francis Bradley
Mr. and Mrs. Michael Brady
Mr. and Mrs. John Breen
Mr. and Mrs. James J. Brennan
James Brennan, Jr.
Mr. and Mrs. Michael F. Brennan
The Brodericks
Mr. and Mrs. Samuel Bryan
Mr. and Mrs. Joseph Bubness
Mr. and Mrs. Francis J. Buckley
Mr. and Mrs. Warren Buler
Mr. and Mrs. Frank Buono
Dolores Burdsall
Mr. and Mrs. William J. Burke
Mr. and Mrs. A. T. Byrne
Mr. and Mrs. John Campbell
Mr. and Mrs. Sylvester Canavan
Carol, Pat, and Rosemary, A6
Mr. and Mrs. John T. Carney
Mr. and Mrs. Edward J. Carr
Mr. and Mrs. Joseph A. Carr, Jr.
Mr. and Mrs. Charles Cassell
Mr. and Mrs. John Cassidy
Mr. and Mrs. J. Cavanaugh
Chad, Holy Spirit
Mr. and Mrs. Anthony Chutek
Madeline Cicione
Mr. Bob Claypoole
Ann Clifford, A2
Robert Cole Florist
Compliments of Amelia and Dorothea
Mrs. Anna Connor
Mr. and Mrs. H. F. Connor
Mr. and Mrs. N. J. Connors
Mr. and Mrs. Wm. H. Cooper, Jr. and Family
Pat and Corkey
Marie Cortese
Mr. Thomas J. Cosgrove
Mr. and Mrs. William G. Coughlin
Dr. and Mrs. James Coyne
The Cranny Family
Mr. and Mrs. Henry Crielly
Walter Crosby
Mr. and Mrs. Carl Crowley
Tom Crowley
Patricia Cummings '55
Mrs. M. Cummiskey
Mr. and Mrs. Harry P. Curran
Mr. and Mrs. Walter Czarnota
Mr. and Mrs. Thomas J. Daniels
Deger-Starkey, Inc.
Del. Co. Home Equipment Company
Mrs. Helen Delowery
Mrs. Edith Delph
Mr. and Mrs. Emanuele De Luca
Edward Demafonte
Mr. and Mrs. A. W. Denham
Walter Daniel Desiderio, Jr.
Mr. and Mrs. Vincent P. Desmond
Mr. and Mrs. Henry Dieckhaus
Mr. and Mrs. Frank P. Dillon
Mr. and Mrs. Nicholas Dinella
Mr. and Mrs. Frank Di Placido
Mr. and Mrs. Vincent Di Tella
Mr. and Mrs. Gerald Wm. Dolan
Mr. and Mrs. R. J. Donnelly
Miss Katherine E. Donohue
Mary Ann Dougherty and Helen Repella
Rita C. Dougherty, '47
Mr. John E. Doyle
Mr. and Mrs. John J. Doyle, Jr.
Mary Doyle, A3
Mrs. F. Dudley
Mr. F. Dudley
Mr. and Mrs. M. A. Duffy
Patricia M. Duffy
Renee and Johnny Durante
Mrs. Mildred Durkin
Cecilia R. Dyka
Mr. and Mrs. Joseph Earner
Eilinsfeld and Egan Families
Eleanor, Therese and Mary '53
Mr. James Elliffe
Mr. and Mrs. Anton Ewald
E. T. Fagan
F. J. Farmer
William J. Faulke
Mr. Francis T. Fishbourne
Mr. T. J. Flavin
Major and Mrs. David L. Forde
Mr. and Mrs. Benjamin Forte
Mr. and Mrs. Francis W. Foster
Mr. and Mrs. E. Franguli
Frazier's Market
Freshman Sections D1, D2, D3, D4, D5, D6, D7, D8, D9
The Little Gabroys
Mrs. James Galbraith
Theresa Gallagher
Mr. William J. Gallana
Mrs. Ruth M. Giberson
Ginny '51
Gail and Susan Glennie
Mr. and Mrs. John Grace
Mr. and Mrs. Edw. J. Grant
Mary Carmella Greco
Mr. and Mrs. James D. Griffin
Mr. and Mrs. Charles Grigg
Evelyn Hamdorf
Mrs. E. Hannigan
J. Hannigan
Mr. and Mrs. J. W. Harkins
Mr. and Mrs. M. B. Hawes
Mr. and Mrs. Joseph Healy
Mr. Au Helwig
Mr. and Mrs. Thomas Higgins
Mr. and Mrs. Harold Hill
Kathryn M. Hodgson
Holmes Dry Goods, Holmes, Pa.
Mr. and Mrs. Michael Holody
Mr. and Mrs. James H. Honnor
Mr. and Mrs. Joseph F. Howard
Mr. and Mrs. P. V. Hugues
Mrs. Anna Jakubczyk
Clive E. Johnson
Mr. and Mrs. Hugh Jordan
Junior Sections B1, B2, B3, B4, B5, B6, B7, B8
Mr. and Mrs. Robert Justice
Mr. and Mrs. Edward T. Kaliss
Roberta Keane
Mrs. John J. Kearns
Miss Catherine Kelly
Nancy M. Kelly
Mr. and Mrs. Edw. J. Kessler
Mrs. Lucy Kester
Thomas Kildea
Mrs. King
Francis Kleinschmidt
Mr. and Mrs. Kobus
Mr. and Mrs. Sigmond Kobus
Mrs. Mary Kogut
Mr. and Mrs. Paul Kopec
Mr. and Mrs. Peter Kunaitis
Mr. and Mrs. Edgar Lambert
Mr. and Mrs. Martin J. Lavin
Frances R. Lawhead—Dry Cleaning
Mr. and Mrs. Harry Leary
Mrs. Alberta Le Bell
Mrs. Elizabeth C. Lee
Mr. and Mrs. Arthur Leonard
Constance Leonard
Mr. and Mrs. M. Leonard
Mr. and Mrs. John B. Linahan
Mr. and Mrs. Joseph B. Lindsay, Jr.
Barbara Little
Mr. and Mrs. Charles Litzenberg
Mr. and Mrs. J. Long
Mr. and Mrs. Leonard Long

Patrons

Mr. and Mrs. Wm. A. Laudermilk
Bobby Loynds
Mrs. Josephine Luff
Mr. and Mrs. Martin F. Lyons
Nonnie and Kathy Lyons
Mr. and Mrs. Wm. MacPherson
The Madlynn Shoppe, Springfield
Mrs. James Magee
Peggy and Betty Maher '41
Mr. and Mrs. John Majewski
Dr. Charles F. Mallon, D.D.S.
Mr. B. Marano
Marcus Hook National Bank
The Markocki Family
Mr. Joseph F. Medd
Fred R. Meisel
Mr. and Mrs. F. Millard
Mr. and Mrs. B. A. Miller
Miller's Groceries, Boothwyn
Mr. and Mrs. R. H. Mills
Mr. and Mrs. Missakian
Thomas A. Mitchell
Montbard Bakery, 205 Shadeland Ave.
Mr. and Mrs. Frank T. Moorian
Mr. and Mrs. John B. Mooney
Daniel J. Monville
Mr. and Mrs. George G. Moore
Patricia M. Moore, A6
Mr. and Mrs. John L. Morgan
Mr. and Mrs. Joseph Morgan
Joseph Morgan, Jr.
Michael Morochko, Jr.
Mr. William Morrow
Mr. and Mrs. Jack Mullen
Jeanne Mullen
Queen and Kay Mullen
Joan Murphy
Mrs. Joseph R. Murphy
Mr. and Mrs. Charles Myers
Mr. and Mrs. Frank W. A. Myers
Mrs. McBernard
Catherine McCabe
Mr. and Mrs. McCafferty
Katherine McCans
Mr. and Mrs. J. P. McCarthy
Mr. and Mrs. John McClean
Mr. and Mrs. Al McClitis
McCollum's Pharmacy—Drexel Hill
Mrs. Nelson J. McCorkle
Mr. and Mrs. Edw. A. McCullough, Sr.
Peg McCullough, A5
Mr. and Mrs. McDevitt
Larry McDonald
Mrs. A. McGartland
Mrs. C. S. McGarvey
Mr. and Mrs. Francis McGee
Mrs. Thomas McGinley
William McGlynn
Mr. and Mrs. James R. McGlynn
Mrs. Irene McGraw
Mr. and Mrs. John McHale
Mr. and Mrs. John F. McIntyre
Mr. and Mrs. Charles R. McIntyre
James P. McKenna
Mr. and Mrs. Michael J. McKenna

Mr. and Mrs. Edward D. McLaughlin
Mr. and Mrs. Frank L. McLaughlin
Mr. and Mrs. Thomas V. McLaughlin
Mildred McManus Store
Helen McNicholas
Betty McPartland, B6
Mr. and Mrs. Silenzio Nardicchia
Dolores Negri
Mr. and Mrs. Joseph Negri
Mr. and Mrs. James Nelms
Mr. and Mrs. Andrew E. Nick
Mr. and Mrs. I. J. O'Brien
Mr. and Mrs. R. G. O'Brien
Mr. and Mrs. John F. O'Connell
Mr. and Mrs. M. F. O'Connor
Mrs. Lena O'Connor
Mr. and Mrs. Edward P. O'Doherty
Mr. and Mrs. Alfred J. O'Donnell
Mrs. M. O'Halloran
Mr. and Mrs. James F. O'Hara
Mr. and Mrs. Benjamin Olenichak
Mr. and Mrs. P. O'Malley
Louis J. Orr, Jr.
Mary Ann E. Orr, A6
Mr. and Mrs. C. M. Parsons
Mr. and Mrs. Andrew R. Pasko
Mr. and Mrs. Joseph Pecko
Mr. and Mrs. Peltier
Frank Pekala
Percy's Body and Fender Shop
Alice Jean Petrucci
Mr. and Mrs. Charles Phillips
Mr. and Mrs. Wm. Pierce
Mrs. Mary C. Poley
Mr. and Mrs. Albert S. Porter
Miss Jeannie Postal
The Quinn Family
Mr. and Mrs. Francis J. Quinn
Mr. and Mrs. John A. Quinn
Mr. and Mrs. William G. Quinn
Mrs. L. Raffaele
Dorothy Raftovich
Joan Marie Redmond, A7
Mr. and Mrs. John Redmond
Mrs. Marie Regan
Carol Rexford
Mrs. P. Rocco
Patricia Roche
Grace Rodgers
Mr. and Mrs. Joseph Romano
Kay Rosato
Mr. James Ross
Mr. and Mrs. Philip R. Ross
Mrs. Joseph Ruane
Mr. and Mrs. Anthony Rubino
Mr. Thomas L. Ruffo
Mr. Joseph Ruggeri
Mrs. William Ryan, Jr.
Rymshaw and Percosky
Sammy and Birdie '53
Mr. and Mrs. Joseph Sangro
Mr. and Mrs. V. Savige
Yvonne and Elaine Savige
Dr. and Mrs. C. S. Saylor
Mr. and Mrs. Schulberger

George Scott, Jr.
Lenora Scudder
Mrs. Sophie Sediace
Dr. and Mrs. Martin B. Sedia
Mrs. A. Seesholtz
Jacquelyn Seesholtz
Senior Sections A1, A2, A3, A4, A5, A6, A7, A8
Ruth Shavney
Mr. and Mrs. John Shawcross
Sheller Family
Mr. and Mrs. Philip Sheridan
Catherine Shields
Mr. and Mrs. John J. Shirreffs
Dr. and Mrs. Joseph F. Shore
Dorothy Simpson
Mr. and Mrs. George Simpson
Slatners Bakery
Smith's Market
Mr. and Mrs. Philip Smith
Mr. and Mrs. Harold Snyder
Harriet and Helen Somers
Mr. and Mrs. Joe F. Somers
Sophomore Sections C1, C2, C3, C4, C5, C6
Dr. and Mrs. George Spalding, D.D.S.
Mr. and Mrs. Edwin Sperr
Mr. and Mrs. George Stanbach
Mr. and Mrs. Walter Staniski
Stads Paper Store
Mr. and Mrs. R. F. Stopper
Mrs. Mary A. Strong
Suburban Loan Service, Inc.
Sweet Nook
Sylvia, Bud, Laney and Jim
Mr. and Mrs. George D. Timlin, Jr.
Mr. and Mrs. Steven Torhan
Mr. and Mrs. James A. Totaro
Mr. and Mrs. Michael Toth
Mrs. Francis Toy
Mr. and Mrs. Charles Treen
Pat Treen, A8
Mr. and Mrs. J. Tursi
Mrs. A. Vadino
Mr. and Mrs. F. A. Valerio, Avondale
Mr. Frank B. Vattino
Mr. and Mrs. Peter Vattino
Mrs. G. Villins and Dolly Crispin
Mr. and Mrs. Frank Viviani
Mr. and Mrs. Edw. Volkert
Joseph L. Wallace
Carol Weis, A8
John J. Welsh
Helen Whelan, A8
Mrs. John T. Whelan
Mr. and Mrs. Richard Wiley
William's Hardware Shop
Mr. and Mrs. Thomas J. Williams
Mrs. Agnes Wilson
Edwin F. Wilson, Carpetner
Mr. and Mrs. Alfred S. Wiltbank
Claire E. Wiltbank, A8
World Hardware Company
Mr. and Mrs. Thomas Wright
Barbara Zebley
Mr. and Mrs. John A. Zimmermann

Good luck
in the future,
Joan Neely
"56"

Dear Ruth
Lots & lots of
luck in future
years. Always remember
N. D. and Pat Paterson

Smooth
sailing
on the
sea to
success

"A friend down
your path
Dotty Brennan 55"

Dear Ruth,
Keep your nice personality
& remember me
Helen Burke
always remember H.L. Room
"56"

Dear Ruth
always remember
Freshman year
at N.D. &
Fanny
Devine.

Dear Ruth,
I wish you all
the luck in the
world to get
everthing you wish
Remember Amelia

Dear Ruth,
Lots of luck &
best wishes to a
swell kid.
Love always
Betty "56"

Best of Luck
& success in your
future years at N.D.
Bob also sends his luck
to you!
Joan Lyons
'53'

Dear Ruth
Good Luck at
"N.D." Love Barbara
P.S. "Thanks for all the
paper in Algebra"

Dear Ruth
Smooth
sailing on the
sea of
success
your pal
Joanie

Dear Ruth
Lots of luck
to a swell
"blonde"
Hennie '56

The Weekly Mass

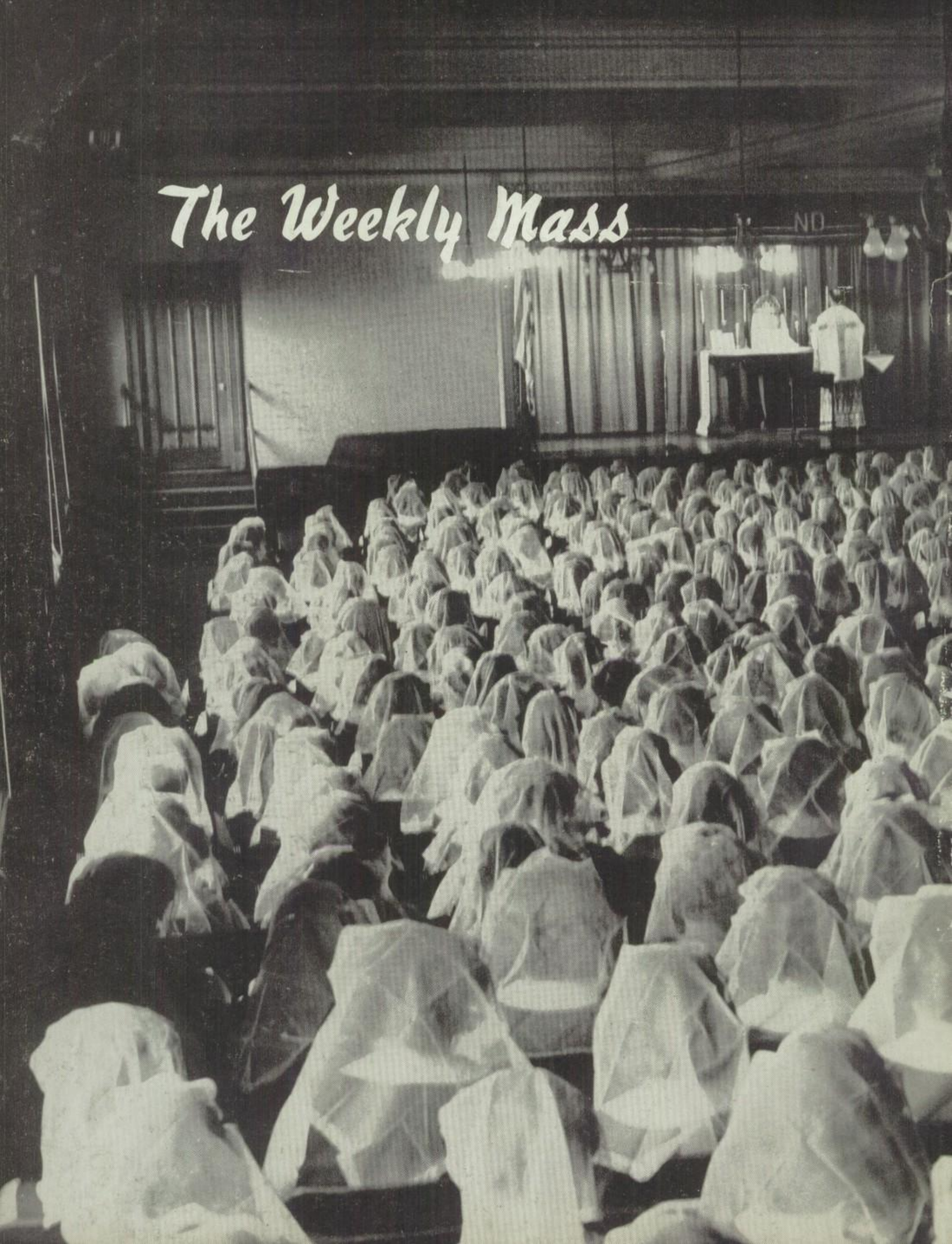

Truly Heaven Comes to Rose Valley